

$$I(J^P) = \frac{1}{2}(0^-)$$

## $D^\pm$ MASS

The fit includes  $D^\pm$ ,  $D^0$ ,  $D_s^\pm$ ,  $D^{*\pm}$ ,  $D^{*0}$ ,  $D_s^{*\pm}$ ,  $D_1(2420)^0$ ,  $D_2^*(2460)^0$ , and  $D_{s1}(2536)^\pm$  mass and mass difference measurements.

VALUE (MeV)	EVTS	DOCUMENT ID	TECN	COMMENT
<b>1869.65 ± 0.05 OUR FIT</b>				
<b>1869.5 ± 0.4 OUR AVERAGE</b>				
1869.53 ± 0.49 ± 0.20	110 ± 15	ANASHIN	10A KEDR	$e^+e^-$ at $\psi(3770)$
1870.0 ± 0.5 ± 1.0	317	BARLAG	90C ACCM	$\pi^-$ Cu 230 GeV
1869.4 ± 0.6		<sup>1</sup> TRILLING	81 RVUE	$e^+e^-$ 3.77 GeV
● ● ● We do not use the following data for averages, fits, limits, etc. ● ● ●				
1875 ± 10	9	ADAMOVICH	87 EMUL	Photoproduction
1860 ± 16	6	ADAMOVICH	84 EMUL	Photoproduction
1863 ± 4		DERRICK	84 HRS	$e^+e^-$ 29 GeV
1868.4 ± 0.5		<sup>1</sup> SCHINDLER	81 MRK2	$e^+e^-$ 3.77 GeV
1874 ± 5		GOLDHABER	77 MRK1	$D^0$ , $D^+$ recoil spectra
1868.3 ± 0.9		<sup>1</sup> PERUZZI	77 LGW	$e^+e^-$ 3.77 GeV
1874 ± 11		PICCOLO	77 MRK1	$e^+e^-$ 4.03, 4.41 GeV
1876 ± 15	50	PERUZZI	76 MRK1	$K^\mp \pi^\pm \pi^\pm$

<sup>1</sup>PERUZZI 77 and SCHINDLER 81 errors do not include the 0.13% uncertainty in the absolute SPEAR energy calibration. TRILLING 81 uses the high precision  $J/\psi(1S)$  and  $\psi(2S)$  measurements of ZHOLENTZ 80 to determine this uncertainty and combines the PERUZZI 77 and SCHINDLER 81 results to obtain the value quoted.

## $D^\pm$ MEAN LIFE

Measurements with an error  $> 100 \times 10^{-15}$  s have been omitted from the Listings.

VALUE ( $10^{-15}$ s)	EVTS	DOCUMENT ID	TECN	COMMENT
<b>1040 ± 7 OUR AVERAGE</b>				
1039.4 ± 4.3 ± 7.0	110k	LINK	02F FOCS	$\gamma$ nucleus, $\approx 180$ GeV
1033.6 ± 22.1 <sup>+9.9</sup> <sub>-12.7</sub>	3.7k	BONVICINI	99 CLEO	$e^+e^- \approx \Upsilon(4S)$
1048 ± 15 ± 11	9k	FRABETTI	94D E687	$D^+ \rightarrow K^- \pi^+ \pi^+$
● ● ● We do not use the following data for averages, fits, limits, etc. ● ● ●				
1075 ± 40 ± 18	2.4k	FRABETTI	91 E687	$\gamma$ Be, $D^+ \rightarrow K^- \pi^+ \pi^+$
1030 ± 80 ± 60	200	ALVAREZ	90 NA14	$\gamma$ , $D^+ \rightarrow K^- \pi^+ \pi^+$
1050 <sup>+77</sup> <sub>-72</sub>	317	<sup>1</sup> BARLAG	90C ACCM	$\pi^-$ Cu 230 GeV
1050 ± 80 ± 70	363	ALBRECHT	88i ARG	$e^+e^-$ 10 GeV
1090 ± 30 ± 25	2.9k	RAAB	88 E691	Photoproduction

<sup>1</sup>BARLAG 90C estimates the systematic error to be negligible.

**$D^+$  DECAY MODES**

Most decay modes (other than the semileptonic modes) that involve a neutral  $K$  meson are now given as  $K_S^0$  modes, not as  $\bar{K}^0$  modes. Nearly always it is a  $K_S^0$  that is measured, and interference between Cabibbo-allowed and doubly Cabibbo-suppressed modes can invalidate the assumption that  $2\Gamma(K_S^0) = \Gamma(\bar{K}^0)$ .

Mode	Fraction ( $\Gamma_i/\Gamma$ )	Scale factor/ Confidence level
<b>Inclusive modes</b>		
$\Gamma_1$ $e^+$ semileptonic	$(16.07 \pm 0.30) \%$	
$\Gamma_2$ $\mu^+$ anything	$(17.6 \pm 3.2) \%$	
$\Gamma_3$ $K^-$ anything	$(25.7 \pm 1.4) \%$	
$\Gamma_4$ $\bar{K}^0$ anything + $K^0$ anything	$(61 \pm 5) \%$	
$\Gamma_5$ $K^+$ anything	$(5.9 \pm 0.8) \%$	
$\Gamma_6$ $K^*(892)^-$ anything	$(6 \pm 5) \%$	
$\Gamma_7$ $\bar{K}^*(892)^0$ anything	$(23 \pm 5) \%$	
$\Gamma_8$ $K^*(892)^0$ anything	$< 6.6$	% CL=90%
$\Gamma_9$ $\eta$ anything	$(6.3 \pm 0.7) \%$	
$\Gamma_{10}$ $\eta'$ anything	$(1.04 \pm 0.18) \%$	
$\Gamma_{11}$ $\phi$ anything	$(1.12 \pm 0.04) \%$	
<b>Leptonic and semileptonic modes</b>		
$\Gamma_{12}$ $e^+ \nu_e$	$< 8.8$	$\times 10^{-6}$ CL=90%
$\Gamma_{13}$ $\gamma e^+ \nu_e$	$< 3.0$	$\times 10^{-5}$ CL=90%
$\Gamma_{14}$ $\mu^+ \nu_\mu$	$(3.74 \pm 0.17) \times 10^{-4}$	
$\Gamma_{15}$ $\tau^+ \nu_\tau$	$(1.20 \pm 0.27) \times 10^{-3}$	
$\Gamma_{16}$ $\bar{K}^0 e^+ \nu_e$	$(8.73 \pm 0.10) \%$	
$\Gamma_{17}$ $\bar{K}^0 \mu^+ \nu_\mu$	$(8.76 \pm 0.19) \%$	
$\Gamma_{18}$ $K^- \pi^+ e^+ \nu_e$	$(4.02 \pm 0.18) \%$	S=3.2
$\Gamma_{19}$ $\bar{K}^*(892)^0 e^+ \nu_e, \bar{K}^*(892)^0 \rightarrow K^- \pi^+$	$(3.77 \pm 0.17) \%$	
$\Gamma_{20}$ $(K^- \pi^+) [0.8-1.0] \text{GeV} e^+ \nu_e$	$(3.39 \pm 0.09) \%$	
$\Gamma_{21}$ $(K^- \pi^+)_{S\text{-wave}} e^+ \nu_e$	$(2.28 \pm 0.11) \times 10^{-3}$	
$\Gamma_{22}$ $\bar{K}^*(1410)^0 e^+ \nu_e, \bar{K}^*(1410)^0 \rightarrow K^- \pi^+$	$< 6$	$\times 10^{-3}$ CL=90%
$\Gamma_{23}$ $\bar{K}_2^*(1430)^0 e^+ \nu_e, \bar{K}_2^*(1430)^0 \rightarrow K^- \pi^+$	$< 5$	$\times 10^{-4}$ CL=90%
$\Gamma_{24}$ $K^- \pi^+ e^+ \nu_e$ nonresonant	$< 7$	$\times 10^{-3}$ CL=90%
$\Gamma_{25}$ $\bar{K}^*(892)^0 e^+ \nu_e$	$(5.40 \pm 0.10) \%$	S=1.1
$\Gamma_{26}$ $K^- \pi^+ \mu^+ \nu_\mu$	$(3.65 \pm 0.34) \%$	
$\Gamma_{27}$ $\bar{K}^*(892)^0 \mu^+ \nu_\mu, \bar{K}^*(892)^0 \rightarrow K^- \pi^+$	$(3.52 \pm 0.10) \%$	
$\Gamma_{28}$ $K^- \pi^+ \mu^+ \nu_\mu$ nonresonant	$(1.9 \pm 0.5) \times 10^{-3}$	

$\Gamma_{29}$	$\bar{K}^*(892)^0 \mu^+ \nu_\mu$	$( 5.27 \pm 0.15 ) \%$	
$\Gamma_{30}$	$K^- \pi^+ \pi^0 \mu^+ \nu_\mu$	$< 1.5$	$\times 10^{-3}$ CL=90%
$\Gamma_{31}$	$\bar{K}_1(1270)^0 e^+ \nu_e, \bar{K}_1^0 \rightarrow$ $K^- \pi^+ \pi^0$	$( 1.06 \pm 0.15 ) \times 10^{-3}$	
$\Gamma_{32}$	$\bar{K}_0^*(1430)^0 \mu^+ \nu_\mu$	$< 2.3$	$\times 10^{-4}$ CL=90%
$\Gamma_{33}$	$\bar{K}^*(1680)^0 \mu^+ \nu_\mu$	$< 1.5$	$\times 10^{-3}$ CL=90%
$\Gamma_{34}$	$\pi^0 e^+ \nu_e$	$( 3.72 \pm 0.17 ) \times 10^{-3}$	S=2.0
$\Gamma_{35}$	$\pi^0 \mu^+ \nu_\mu$	$( 3.50 \pm 0.15 ) \times 10^{-3}$	
$\Gamma_{36}$	$\eta e^+ \nu_e$	$( 1.11 \pm 0.07 ) \times 10^{-3}$	
$\Gamma_{37}$	$\pi^- \pi^+ e^+ \nu_e$	$( 2.45 \pm 0.10 ) \times 10^{-3}$	
$\Gamma_{38}$	$f_0(500)^0 e^+ \nu_e, f_0(500)^0 \rightarrow$ $\pi^+ \pi^-$	$( 6.3 \pm 0.5 ) \times 10^{-4}$	
$\Gamma_{39}$	$\rho^0 e^+ \nu_e$	$( 2.18 \pm_{-0.25}^{0.17} ) \times 10^{-3}$	
$\Gamma_{40}$	$\rho^0 \mu^+ \nu_\mu$	$( 2.4 \pm 0.4 ) \times 10^{-3}$	
$\Gamma_{41}$	$\omega e^+ \nu_e$	$( 1.69 \pm 0.11 ) \times 10^{-3}$	
$\Gamma_{42}$	$\eta'(958) e^+ \nu_e$	$( 2.0 \pm 0.4 ) \times 10^{-4}$	
$\Gamma_{43}$	$a(980)^0 e^+ \nu_e, a(980)^0 \rightarrow \eta \pi^0$	$( 1.7 \pm_{-0.7}^{0.8} ) \times 10^{-4}$	
$\Gamma_{44}$	$\phi e^+ \nu_e$	$< 1.3$	$\times 10^{-5}$ CL=90%
$\Gamma_{45}$	$D^0 e^+ \nu_e$	$< 1.0$	$\times 10^{-4}$ CL=90%

### Hadronic modes with a $\bar{K}$ or $\bar{K}K\bar{K}$

$\Gamma_{46}$	$K_S^0 \pi^+$	$( 1.562 \pm 0.031 ) \%$	S=1.7
$\Gamma_{47}$	$K_L^0 \pi^+$	$( 1.46 \pm 0.05 ) \%$	
$\Gamma_{48}$	$K^- 2\pi^+$	[a] $( 9.38 \pm 0.16 ) \%$	S=1.6
$\Gamma_{49}$	$(K^- \pi^+)_{S\text{-wave}} \pi^+$	$( 7.52 \pm 0.17 ) \%$	
$\Gamma_{50}$	$\bar{K}_0^*(700)^0 \pi^+, \bar{K}_0^*(700) \rightarrow$ $K^- \pi^+$		
$\Gamma_{51}$	$\bar{K}_0^*(1430)^0 \pi^+,$ $\bar{K}_0^*(1430)^0 \rightarrow K^- \pi^+$	[b] $( 1.25 \pm 0.06 ) \%$	
$\Gamma_{52}$	$\bar{K}^*(892)^0 \pi^+,$ $\bar{K}^*(892)^0 \rightarrow K^- \pi^+$	$( 1.04 \pm 0.12 ) \%$	
$\Gamma_{53}$	$\bar{K}^*(1410)^0 \pi^+, \bar{K}^{*0} \rightarrow$	not seen	
$\Gamma_{54}$	$\bar{K}_2^*(1430)^0 \pi^+,$ $\bar{K}_2^*(1430)^0 \rightarrow K^- \pi^+$	[b] $( 2.3 \pm 0.7 ) \times 10^{-4}$	
$\Gamma_{55}$	$\bar{K}^*(1680)^0 \pi^+,$ $\bar{K}^*(1680)^0 \rightarrow K^- \pi^+$	[b] $( 2.2 \pm 1.1 ) \times 10^{-4}$	
$\Gamma_{56}$	$K^- (2\pi^+)_{I=2}$	$( 1.45 \pm 0.26 ) \%$	
$\Gamma_{57}$	$K^- 2\pi^+$ nonresonant		
$\Gamma_{58}$	$K_S^0 \pi^+ \pi^0$	[a] $( 7.36 \pm 0.21 ) \%$	
$\Gamma_{59}$	$K_S^0 \rho^+$	$( 6.14 \pm_{-0.35}^{0.60} ) \%$	
$\Gamma_{60}$	$K_S^0 \rho(1450)^+, \rho^+ \rightarrow \pi^+ \pi^0$	$( 1.5 \pm_{-1.4}^{1.2} ) \times 10^{-3}$	

Γ <sub>61</sub>	$\bar{K}^*(892)^0 \pi^+$ ,		$(2.64 \pm 0.32) \times 10^{-3}$	
	$\bar{K}^*(892)^0 \rightarrow K_S^0 \pi^0$			
Γ <sub>62</sub>	$\bar{K}_0^*(1430)^0 \pi^+$ ,		$(2.7 \pm 0.9) \times 10^{-3}$	
	$\bar{K}_0^* \rightarrow K_S^0 \pi^0$			
Γ <sub>63</sub>	$\bar{K}_0^*(1680)^0 \pi^+$ ,		$(10 \pm 7) \times 10^{-4}$	
	$\bar{K}_0^* \rightarrow K_S^0 \pi^0$			
Γ <sub>64</sub>	$\bar{\kappa}^0 \pi^+$ ,		$(6 \pm 5) \times 10^{-3}$	
	$\bar{\kappa}^0 \rightarrow K_S^0 \pi^0$			
Γ <sub>65</sub>	$K_S^0 \pi^+ \pi^0$	nonresonant	$(3 \pm 4) \times 10^{-3}$	
Γ <sub>66</sub>	$K_S^0 \pi^+ \pi^0$	nonresonant and	$(1.37 \pm 0.21) \%$	
	$\bar{\kappa}^0 \pi^+$			
Γ <sub>67</sub>	$(K_S^0 \pi^0)_{S\text{-wave}} \pi^+$		$(1.27 \pm 0.27) \%$	
Γ <sub>68</sub>	$K_S^0 \pi^+ \eta'(958)$		$(1.90 \pm 0.21) \times 10^{-3}$	
Γ <sub>69</sub>	$K^- 2\pi^+ \pi^0$	[c]	$(6.25 \pm 0.18) \%$	
Γ <sub>70</sub>	$K_S^0 2\pi^+ \pi^-$	[c]	$(3.10 \pm 0.09) \%$	
Γ <sub>71</sub>	$K^- 3\pi^+ \pi^-$	[a]	$(5.7 \pm 0.5) \times 10^{-3}$	S=1.1
Γ <sub>72</sub>	$\bar{K}^*(892)^0 2\pi^+ \pi^-$ ,		$(1.2 \pm 0.4) \times 10^{-3}$	
	$\bar{K}^*(892)^0 \rightarrow K^- \pi^+$			
Γ <sub>73</sub>	$\bar{K}^*(892)^0 \rho^0 \pi^+$ ,		$(2.3 \pm 0.4) \times 10^{-3}$	
	$\bar{K}^*(892)^0 \rightarrow K^- \pi^+$			
Γ <sub>74</sub>	$\bar{K}^*(892)^0 a_1(1260)^+$	[d]	$(9.3 \pm 1.9) \times 10^{-3}$	
Γ <sub>75</sub>	$\bar{K}^*(892)^0 2\pi^+ \pi^-$	no-ρ,		
	$\bar{K}^*(892)^0 \rightarrow K^- \pi^+$			
Γ <sub>76</sub>	$K^- \rho^0 2\pi^+$		$(1.72 \pm 0.28) \times 10^{-3}$	
Γ <sub>77</sub>	$K^- 3\pi^+ \pi^-$	nonresonant	$(4.0 \pm 2.9) \times 10^{-4}$	
Γ <sub>78</sub>	$K^+ 2K_S^0$		$(2.54 \pm 0.13) \times 10^{-3}$	
Γ <sub>79</sub>	$K^+ K^- K_S^0 \pi^+$		$(2.4 \pm 0.5) \times 10^{-4}$	

### Pionic modes

Γ <sub>80</sub>	$\pi^+ \pi^0$		$(1.247 \pm 0.033) \times 10^{-3}$	
Γ <sub>81</sub>	$2\pi^+ \pi^-$		$(3.27 \pm 0.18) \times 10^{-3}$	
Γ <sub>82</sub>	$\rho^0 \pi^+$		$(8.3 \pm 1.5) \times 10^{-4}$	
Γ <sub>83</sub>	$\pi^+ (\pi^+ \pi^-)_{S\text{-wave}}$		$(1.83 \pm 0.16) \times 10^{-3}$	
Γ <sub>84</sub>	$\sigma \pi^+$ ,	$\sigma \rightarrow \pi^+ \pi^-$	$(1.38 \pm 0.12) \times 10^{-3}$	
Γ <sub>85</sub>	$f_0(980) \pi^+$ ,		$(1.56 \pm 0.33) \times 10^{-4}$	
	$f_0(980) \rightarrow \pi^+ \pi^-$			
Γ <sub>86</sub>	$f_0(1370) \pi^+$ ,		$(8 \pm 4) \times 10^{-5}$	
	$f_0(1370) \rightarrow \pi^+ \pi^-$			
Γ <sub>87</sub>	$f_2(1270) \pi^+$ ,		$(5.0 \pm 0.9) \times 10^{-4}$	
	$f_2(1270) \rightarrow \pi^+ \pi^-$			
Γ <sub>88</sub>	$\rho(1450)^0 \pi^+$ ,		$< 8 \times 10^{-5}$	CL=95%
	$\rho(1450)^0 \rightarrow \pi^+ \pi^-$			

$\Gamma_{89}$	$f_0(1500)\pi^+$ ,	$(1.1 \pm 0.4) \times 10^{-4}$	
	$f_0(1500) \rightarrow \pi^+\pi^-$		
$\Gamma_{90}$	$f_0(1710)\pi^+$ ,	$< 5 \times 10^{-5}$	CL=95%
	$f_0(1710) \rightarrow \pi^+\pi^-$		
$\Gamma_{91}$	$f_0(1790)\pi^+$ ,	$< 7 \times 10^{-5}$	CL=95%
	$f_0(1790) \rightarrow \pi^+\pi^-$		
$\Gamma_{92}$	$(\pi^+\pi^+)_{S\text{-wave}}\pi^-$	$< 1.2 \times 10^{-4}$	CL=95%
$\Gamma_{93}$	$2\pi^+\pi^-$ nonresonant	$< 1.1 \times 10^{-4}$	CL=95%
$\Gamma_{94}$	$\pi^+2\pi^0$	$(4.7 \pm 0.4) \times 10^{-3}$	
$\Gamma_{95}$	$2\pi^+\pi^-\pi^0$	$(1.16 \pm 0.08)\%$	
$\Gamma_{96}$	$3\pi^+2\pi^-$	$(1.66 \pm 0.16) \times 10^{-3}$	S=1.1
$\Gamma_{97}$	$\eta\pi^+$	$(3.77 \pm 0.09) \times 10^{-3}$	
$\Gamma_{98}$	$\eta\pi^+\pi^0$	$(1.38 \pm 0.35) \times 10^{-3}$	
$\Gamma_{99}$	$\omega\pi^+$	$(2.8 \pm 0.6) \times 10^{-4}$	
$\Gamma_{100}$	$\eta'(958)\pi^+$	$(4.97 \pm 0.19) \times 10^{-3}$	
$\Gamma_{101}$	$\eta'(958)\pi^+\pi^0$	$(1.6 \pm 0.5) \times 10^{-3}$	

### Hadronic modes with a $K\bar{K}$ pair

$\Gamma_{102}$	$K^+K_S^0$	$(3.04 \pm 0.09) \times 10^{-3}$	S=2.2
$\Gamma_{103}$	$K_S^0K^+$		
$\Gamma_{104}$	$K_L^0K^+$	$(3.21 \pm 0.16) \times 10^{-3}$	
$\Gamma_{105}$	$K_S^0K^+\pi^0$	$(5.07 \pm 0.30) \times 10^{-3}$	
$\Gamma_{106}$	$K_L^0K^+\pi^0$	$(5.24 \pm 0.31) \times 10^{-3}$	
$\Gamma_{107}$	$K^+K^-\pi^+$	[a] $(9.68 \pm 0.18) \times 10^{-3}$	
$\Gamma_{108}$	$\phi\pi^+$	$(5.70 \pm 0.14) \times 10^{-3}$	
$\Gamma_{109}$	$\phi\pi^+, \phi \rightarrow K^+K^-$	$(2.69 \pm_{-0.08}^{+0.07}) \times 10^{-3}$	
$\Gamma_{110}$	$K^+\bar{K}^*(892)^0,$ $\bar{K}^*(892)^0 \rightarrow K^-\pi^+$	$(2.49 \pm_{-0.13}^{+0.08}) \times 10^{-3}$	
$\Gamma_{111}$	$K^+\bar{K}_0^*(1430)^0, \bar{K}_0^*(1430)^0 \rightarrow$ $K^-\pi^+$	$(1.82 \pm 0.35) \times 10^{-3}$	
$\Gamma_{112}$	$K^+\bar{K}_2^*(1430)^0, \bar{K}_2^* \rightarrow$ $K^-\pi^+$	$(1.6 \pm_{-0.8}^{+1.2}) \times 10^{-4}$	
$\Gamma_{113}$	$K^+\bar{K}_0^*(700), \bar{K}_0^* \rightarrow K^-\pi^+$	$(6.8 \pm_{-2.1}^{+3.5}) \times 10^{-4}$	
$\Gamma_{114}$	$a_0(1450)^0\pi^+, a_0^0 \rightarrow K^+K^-$	$(4.5 \pm_{-1.8}^{+7.0}) \times 10^{-4}$	
$\Gamma_{115}$	$\phi(1680)\pi^+, \phi \rightarrow K^+K^-$	$(4.9 \pm_{-1.9}^{+4.0}) \times 10^{-5}$	
$\Gamma_{116}$	$K_S^0K_S^0\pi^+$	$(2.70 \pm 0.13) \times 10^{-3}$	
$\Gamma_{117}$	$K^+K_S^0\pi^+\pi^-$	$(1.74 \pm 0.18) \times 10^{-3}$	
$\Gamma_{118}$	$K_S^0K^-2\pi^+$	$(2.38 \pm 0.17) \times 10^{-3}$	
$\Gamma_{119}$	$K^+K^-2\pi^+\pi^-$	$(2.3 \pm 1.2) \times 10^{-4}$	

A few poorly measured branching fractions:

$\Gamma_{120}$	$\phi \pi^+ \pi^0$	$( 2.3 \pm 1.0 ) \%$	
$\Gamma_{121}$	$\phi \rho^+$	$< 1.5 \%$	CL=90%
$\Gamma_{122}$	$K^+ K^- \pi^+ \pi^0$ non- $\phi$	$( 1.5 \pm_{-0.6}^{+0.7} ) \%$	
$\Gamma_{123}$	$K^*(892)^+ K_S^0$	$( 1.7 \pm 0.8 ) \%$	

### Doubly Cabibbo-suppressed modes

$\Gamma_{124}$	$K^+ \pi^0$	$( 2.08 \pm 0.21 ) \times 10^{-4}$	S=1.4
$\Gamma_{125}$	$K^+ \eta$	$( 1.25 \pm 0.16 ) \times 10^{-4}$	S=1.1
$\Gamma_{126}$	$K^+ \eta'(958)$	$( 1.85 \pm 0.20 ) \times 10^{-4}$	
$\Gamma_{127}$	$K^+ \pi^+ \pi^-$	$( 4.91 \pm 0.09 ) \times 10^{-4}$	
$\Gamma_{128}$	$K^+ \rho^0$	$( 1.9 \pm 0.5 ) \times 10^{-4}$	
$\Gamma_{129}$	$K^*(892)^0 \pi^+, K^*(892)^0 \rightarrow K^+ \pi^-$	$( 2.3 \pm 0.4 ) \times 10^{-4}$	
$\Gamma_{130}$	$K^+ f_0(980), f_0(980) \rightarrow \pi^+ \pi^-$	$( 4.4 \pm 2.6 ) \times 10^{-5}$	
$\Gamma_{131}$	$K_2^*(1430)^0 \pi^+, K_2^*(1430)^0 \rightarrow K^+ \pi^-$	$( 3.9 \pm 2.7 ) \times 10^{-5}$	
$\Gamma_{132}$	$K^+ \pi^+ \pi^-$ nonresonant	not seen	
$\Gamma_{133}$	$2K^+ K^-$	$( 6.14 \pm 0.11 ) \times 10^{-5}$	
$\Gamma_{134}$	$\phi(1020)^0 K^+$	$< 2.1 \times 10^{-5}$	CL=90%
$\Gamma_{135}$	$K^+ \phi(1020), \phi \rightarrow K^+ K^-$	$( 4.4 \pm 0.6 ) \times 10^{-6}$	
$\Gamma_{136}$	$K^+ (K^+ K^-) S\text{-wave}$	$( 5.77 \pm 0.12 ) \times 10^{-5}$	

### $\Delta C = 1$ weak neutral current (C1) modes, or

### Lepton Family number (LF) or Lepton number (L) violating modes

$\Gamma_{137}$	$\pi^+ e^+ e^-$	C1	$< 1.1 \times 10^{-6}$	CL=90%
$\Gamma_{138}$	$\pi^+ \pi^0 e^+ e^-$		$< 1.4 \times 10^{-5}$	CL=90%
$\Gamma_{139}$	$\pi^+ \phi, \phi \rightarrow e^+ e^-$	[e]	$( 1.7 \pm_{-0.9}^{+1.4} ) \times 10^{-6}$	
$\Gamma_{140}$	$\pi^+ \mu^+ \mu^-$	C1	$< 7.3 \times 10^{-8}$	CL=90%
$\Gamma_{141}$	$\pi^+ \phi, \phi \rightarrow \mu^+ \mu^-$	[e]	$( 1.8 \pm 0.8 ) \times 10^{-6}$	
$\Gamma_{142}$	$\rho^+ \mu^+ \mu^-$	C1	$< 5.6 \times 10^{-4}$	CL=90%
$\Gamma_{143}$	$K^+ e^+ e^-$	[f]	$< 1.0 \times 10^{-6}$	CL=90%
$\Gamma_{144}$	$K^+ \pi^0 e^+ e^-$		$< 1.5 \times 10^{-5}$	CL=90%
$\Gamma_{145}$	$K_S^0 \pi^+ e^+ e^-$		$< 2.6 \times 10^{-5}$	CL=90%
$\Gamma_{146}$	$K_S^0 K^+ e^+ e^-$		$< 1.1 \times 10^{-5}$	CL=90%
$\Gamma_{147}$	$K^+ \mu^+ \mu^-$	[f]	$< 4.3 \times 10^{-6}$	CL=90%
$\Gamma_{148}$	$\pi^+ e^+ \mu^-$	LF	$< 2.9 \times 10^{-6}$	CL=90%
$\Gamma_{149}$	$\pi^+ e^- \mu^+$	LF	$< 3.6 \times 10^{-6}$	CL=90%
$\Gamma_{150}$	$K^+ e^+ \mu^-$	LF	$< 1.2 \times 10^{-6}$	CL=90%
$\Gamma_{151}$	$K^+ e^- \mu^+$	LF	$< 2.8 \times 10^{-6}$	CL=90%
$\Gamma_{152}$	$\pi^- 2e^+$	L	$< 1.1 \times 10^{-6}$	CL=90%
$\Gamma_{153}$	$\pi^- 2\mu^+$	L	$< 2.2 \times 10^{-8}$	CL=90%

$\Gamma_{154}$	$\pi^- e^+ \mu^+$	$L$	$< 2.0$	$\times 10^{-6}$	CL=90%
$\Gamma_{155}$	$\rho^- 2\mu^+$	$L$	$< 5.6$	$\times 10^{-4}$	CL=90%
$\Gamma_{156}$	$K^- 2e^+$	$L$	$< 9$	$\times 10^{-7}$	CL=90%
$\Gamma_{157}$	$K_S^0 \pi^- 2e^+$		$< 3.3$	$\times 10^{-6}$	CL=90%
$\Gamma_{158}$	$K^- \pi^0 2e^+$		$< 8.5$	$\times 10^{-6}$	CL=90%
$\Gamma_{159}$	$K^- 2\mu^+$	$L$	$< 1.0$	$\times 10^{-5}$	CL=90%
$\Gamma_{160}$	$K^- e^+ \mu^+$	$L$	$< 1.9$	$\times 10^{-6}$	CL=90%
$\Gamma_{161}$	$K^*(892)^- 2\mu^+$	$L$	$< 8.5$	$\times 10^{-4}$	CL=90%

$\Gamma_{162}$  Unaccounted decay modes  $(63.3 \pm 0.4)$  %  $S=1.3$

- [a] The branching fraction for this mode may differ from the sum of the submodes that contribute to it, due to interference effects. See the relevant papers.
- [b] These subfractions of the  $K^- 2\pi^+$  mode are uncertain: see the Particle Listings.
- [c] Submodes of the  $D^+ \rightarrow K^- 2\pi^+ \pi^0$  and  $K_S^0 2\pi^+ \pi^-$  modes were studied by ANJOS 92C and COFFMAN 92B, but with at most 142 events for the first mode and 229 for the second – not enough for precise results. With nothing new for 18 years, we refer to our 2008 edition, Physics Letters **B667** 1 (2008), for those results.
- [d] The unseen decay modes of the resonances are included.
- [e] This is *not* a test for the  $\Delta C=1$  weak neutral current, but leads to the  $\pi^+ \ell^+ \ell^-$  final state.
- [f] This mode is not a useful test for a  $\Delta C=1$  weak neutral current because both quarks must change flavor in this decay.

---

### CONSTRAINED FIT INFORMATION

An overall fit to 31 branching ratios uses 41 measurements and one constraint to determine 17 parameters. The overall fit has a  $\chi^2 = 62.8$  for 25 degrees of freedom.

The following *off-diagonal* array elements are the correlation coefficients  $\langle \delta x_i \delta x_j \rangle / (\delta x_i \delta x_j)$ , in percent, from the fit to the branching fractions,  $x_i \equiv \Gamma_i / \Gamma_{\text{total}}$ . The fit constrains the  $x_i$  whose labels appear in this array to sum to one.

x18	0									
x25	0	0								
x29	8	0	0							
x39	0	0	0	0						
x46	0	5	0	0	0					
x48	0	28	0	0	0	19				
x71	0	5	0	0	0	4	19			
x80	0	6	0	0	0	4	22	4		
x96	0	5	0	0	0	3	17	75	4	
x97	0	4	0	0	0	3	14	3	3	2
x100	0	5	0	0	0	4	19	4	4	3
x102	0	9	0	0	0	29	31	6	7	5
x124	0	1	0	0	0	1	5	1	1	1
x125	0	1	0	0	0	0	2	0	0	0
x126	0	2	0	0	0	1	6	1	1	1
x162	-49	-57	-26	-41	-5	-19	-58	-26	-14	-23
	x17	x18	x25	x29	x39	x46	x48	x71	x80	x96

x100	3									
x102	4	6								
x124	1	1	1							
x125	14	0	1	0						
x126	1	32	2	0	0					
x162	-10	-16	-22	-3	-2	-5				
	x97	x100	x102	x124	x125	x126				

## $D^+$ BRANCHING RATIOS

Some now-obsolete measurements have been omitted from these Listings.

### $c$ -quark decays

#### $\Gamma(c \rightarrow e^+ \text{ anything})/\Gamma(c \rightarrow \text{ anything})$

For the Summary Table, we only use the average of  $e^+$  and  $\mu^+$  measurements from  $Z^0 \rightarrow c\bar{c}$  decays; see the second data block below.

<u>VALUE</u>	<u>EVTS</u>	<u>DOCUMENT ID</u>	<u>TECN</u>	<u>COMMENT</u>
$0.103 \pm 0.009^{+0.009}_{-0.008}$	378	<sup>1</sup> ABBIENDI	99K OPAL	$Z^0 \rightarrow c\bar{c}$

<sup>1</sup> ABBIENDI 99K uses the excess of right-sign over wrong-sign leptons opposite reconstructed  $D^*(2010)^+ \rightarrow D^0 \pi^+$  decays in  $Z^0 \rightarrow c\bar{c}$ .



**$\Gamma(c \rightarrow \mu^+ \text{ anything})/\Gamma(c \rightarrow \text{ anything})$** 

For the Summary Table, we only use the average of  $e^+$  and  $\mu^+$  measurements from  $Z^0 \rightarrow c\bar{c}$  decays; see the next data block.

<u>VALUE</u>	<u>EVTS</u>	<u>DOCUMENT ID</u>	<u>TECN</u>	<u>COMMENT</u>
<b>0.082±0.005 OUR AVERAGE</b>				
0.073±0.008±0.002	73	KAYIS-TOPAK.05	CHRS	$\nu_\mu$ emulsion
0.095±0.007 <sup>+0.014</sup> <sub>-0.013</sub>	2829	ASTIER	00D	NOMD $\nu_\mu \text{Fe} \rightarrow \mu^- \mu^+ X$
0.090±0.007 <sup>+0.007</sup> <sub>-0.006</sub>	476	<sup>1</sup> ABBIENDI	99K	OPAL $Z^0 \rightarrow c\bar{c}$
0.086±0.017 <sup>+0.008</sup> <sub>-0.007</sub>	69	<sup>2</sup> ALBRECHT	92F	ARG $e^+e^- \approx 10 \text{ GeV}$
0.078±0.009±0.012		ONG	88	MRK2 $e^+e^- 29 \text{ GeV}$
0.078±0.015±0.02		BARTEL	87	JADE $e^+e^- 34.6 \text{ GeV}$
0.082±0.012 <sup>+0.02</sup> <sub>-0.01</sub>		ALTHOFF	84G	TASS $e^+e^- 34.5 \text{ GeV}$

• • • We do not use the following data for averages, fits, limits, etc. • • •

0.093±0.009±0.009	88	KAYIS-TOPAK.02	CHRS	See KAYIS-TOPAKSU 05
0.089±0.018±0.025		BARTEL	85J	JADE See BARTEL 87

<sup>1</sup> ABBIENDI 99K uses the excess of right-sign over wrong-sign leptons opposite reconstructed  $D^*(2010)^+ \rightarrow D^0\pi^+$  decays in  $Z^0 \rightarrow c\bar{c}$ .

<sup>2</sup> ALBRECHT 92F uses the excess of right-sign over wrong-sign leptons in a sample of events tagged by fully reconstructed  $D^*(2010)^+ \rightarrow D^0\pi^+$  decays.

 **$\Gamma(c \rightarrow \ell^+ \text{ anything})/\Gamma(c \rightarrow \text{ anything})$** 

This is an average (not a sum) of  $e^+$  and  $\mu^+$  measurements.

<u>VALUE</u>	<u>EVTS</u>	<u>DOCUMENT ID</u>	<u>TECN</u>	<u>COMMENT</u>
<b>0.096 ±0.004 OUR AVERAGE</b>				
0.0958±0.0042±0.0028	1828	<sup>1</sup> ABREU	000	DLPH $Z^0 \rightarrow c\bar{c}$
0.095 ±0.006 <sup>+0.007</sup> <sub>-0.006</sub>	854	<sup>2</sup> ABBIENDI	99K	OPAL $Z^0 \rightarrow c\bar{c}$

<sup>1</sup> ABREU 000 uses leptons opposite fully reconstructed  $D^*(2010)^+$ ,  $D^+$ , or  $D^0$  mesons.

<sup>2</sup> ABBIENDI 99K uses the excess of right-sign over wrong-sign leptons opposite reconstructed  $D^*(2010)^+ \rightarrow D^0\pi^+$  decays in  $Z^0 \rightarrow c\bar{c}$ .

 **$\Gamma(c \rightarrow D^*(2010)^+ \text{ anything})/\Gamma(c \rightarrow \text{ anything})$** 

<u>VALUE</u>	<u>EVTS</u>	<u>DOCUMENT ID</u>	<u>TECN</u>	<u>COMMENT</u>
<b>0.255±0.015±0.008</b>	2371	<sup>1</sup> ABREU	000	DLPH $Z^0 \rightarrow c\bar{c}$

<sup>1</sup> ABREU 000 uses slow pions opposite fully reconstructed  $D^*(2010)^+$ ,  $D^+$ , or  $D^0$  mesons as a signal of  $D^*(2010)^-$  production.

———— Inclusive modes ————

 **$\Gamma(e^+ \text{ semileptonic})/\Gamma_{\text{total}}$**  **$\Gamma_1/\Gamma$** 

The sum of our  $\bar{K}^0 e^+ \nu_e$ ,  $\bar{K}^*(892)^0 e^+ \nu_e$ ,  $\pi^0 e^+ \nu_e$ ,  $\eta e^+ \nu_e$ ,  $\rho^0 e^+ \nu_e$ , and  $\omega e^+ \nu_e$  branching fractions is  $15.3 \pm 0.3\%$ .

<u>VALUE (%)</u>	<u>EVTS</u>	<u>DOCUMENT ID</u>	<u>TECN</u>	<u>COMMENT</u>
<b>16.07±0.30 OUR AVERAGE</b>				
16.13±0.10±0.29	26.2±0.2k	<sup>1</sup> ASNER	10	CLEO $e^+e^-$ at 3774 MeV
15.2 ±0.9 ±0.8	521 ± 32	ABLIKIM	07G	BES2 $e^+e^- \approx \psi(3770)$

• • • We do not use the following data for averages, fits, limits, etc. • • •

16.13±0.20±0.33    8798 ± 105    <sup>2</sup> ADAM    06A CLEO    See ASNER 10  
 17.0 ± 1.9 ± 0.7    158    BALTRUSAIT..85B MRK3    e<sup>+</sup>e<sup>-</sup> 3.77 GeV

<sup>1</sup>Using the  $D^+$  and  $D^0$  lifetimes, ASNER 10 finds that the ratio of the  $D^+$  and  $D^0$  semileptonic widths is  $0.985 \pm 0.015 \pm 0.024$ .

<sup>2</sup>Using the  $D^+$  and  $D^0$  lifetimes, ADAM 06A finds that the ratio of the  $D^+$  and  $D^0$  inclusive e<sup>+</sup> widths is  $0.985 \pm 0.028 \pm 0.015$ , consistent with the isospin-invariance prediction of 1.

### $\Gamma(\mu^+ \text{ anything})/\Gamma_{\text{total}}$ $\Gamma_2/\Gamma$

VALUE (%)	EVTS	DOCUMENT ID	TECN	COMMENT
<b>17.6±2.7±1.8</b>	100 ± 12	<sup>1</sup> ABLIKIM	08L BES2	e <sup>+</sup> e <sup>-</sup> ≈ ψ(3772)

<sup>1</sup> ABLIKIM 08L finds the ratio of  $D^+ \rightarrow \mu^+ X$  and  $D^0 \rightarrow \mu^+ X$  branching fractions to be  $2.59 \pm 0.70 \pm 0.25$ , in accord with the ratio of  $D^+$  and  $D^0$  lifetimes,  $2.54 \pm 0.02$ .

### $\Gamma(K^- \text{ anything})/\Gamma_{\text{total}}$ $\Gamma_3/\Gamma$

VALUE (%)	EVTS	DOCUMENT ID	TECN	COMMENT
<b>25.7±1.4 OUR AVERAGE</b>				
24.7±1.3±1.2	631 ± 33	ABLIKIM	07G BES2	e <sup>+</sup> e <sup>-</sup> ≈ ψ(3770)
27.8 <sup>+3.6</sup> <sub>-3.1</sub>		BARLAG	92C ACCM	π <sup>-</sup> Cu 230 GeV
27.1±2.3±2.4		COFFMAN	91 MRK3	e <sup>+</sup> e <sup>-</sup> 3.77 GeV

### $[\Gamma(\bar{K}^0 \text{ anything}) + \Gamma(K^0 \text{ anything})]/\Gamma_{\text{total}}$ $\Gamma_4/\Gamma$

VALUE (%)	EVTS	DOCUMENT ID	TECN	COMMENT
<b>61 ± 5 OUR AVERAGE</b>				
60.5±5.5±3.3	244 ± 22	ABLIKIM	06U BES2	e <sup>+</sup> e <sup>-</sup> at 3773 MeV
61.2±6.5±4.3		COFFMAN	91 MRK3	e <sup>+</sup> e <sup>-</sup> 3.77 GeV

### $\Gamma(K^+ \text{ anything})/\Gamma_{\text{total}}$ $\Gamma_5/\Gamma$

VALUE (%)	EVTS	DOCUMENT ID	TECN	COMMENT
<b>5.9±0.8 OUR AVERAGE</b>				
6.1±0.9±0.4	189 ± 27	ABLIKIM	07G BES2	e <sup>+</sup> e <sup>-</sup> ≈ ψ(3770)
5.5±1.3±0.9		COFFMAN	91 MRK3	e <sup>+</sup> e <sup>-</sup> 3.77 GeV

### $\Gamma(K^*(892)^- \text{ anything})/\Gamma_{\text{total}}$ $\Gamma_6/\Gamma$

VALUE (%)	EVTS	DOCUMENT ID	TECN	COMMENT
<b>5.7±5.2±0.7</b>	7.2 ± 6.5	ABLIKIM	06U BES2	e <sup>+</sup> e <sup>-</sup> at 3773 MeV

### $\Gamma(\bar{K}^*(892)^0 \text{ anything})/\Gamma_{\text{total}}$ $\Gamma_7/\Gamma$

VALUE (%)	EVTS	DOCUMENT ID	TECN	COMMENT
<b>23.2±4.5±3.0</b>	189 ± 36	ABLIKIM	05P BES	e <sup>+</sup> e <sup>-</sup> ≈ 3773 MeV

### $\Gamma(K^*(892)^0 \text{ anything})/\Gamma_{\text{total}}$ $\Gamma_8/\Gamma$

VALUE (%)	CL%	DOCUMENT ID	TECN	COMMENT
<b>&lt;6.6</b>	90	ABLIKIM	05P BES	e <sup>+</sup> e <sup>-</sup> ≈ 3773 MeV

### $\Gamma(\eta \text{ anything})/\Gamma_{\text{total}}$ $\Gamma_9/\Gamma$

This ratio includes η particles from η' decays.

VALUE (%)	EVTS	DOCUMENT ID	TECN	COMMENT
<b>6.3±0.5±0.5</b>	1972 ± 142	HUANG	06B CLEO	e <sup>+</sup> e <sup>-</sup> at ψ(3770)

$\Gamma(\eta' \text{ anything})/\Gamma_{\text{total}}$			$\Gamma_{10}/\Gamma$		
VALUE (%)	EVTS	DOCUMENT ID	TECN	COMMENT	
<b>1.04±0.16±0.09</b>	82 ± 13	HUANG	06B CLEO	$e^+e^-$ at $\psi(3770)$	

$\Gamma(\phi \text{ anything})/\Gamma_{\text{total}}$			$\Gamma_{11}/\Gamma$		
VALUE (%)	EVTS	DOCUMENT ID	TECN	COMMENT	
<b>1.12 ±0.04 OUR AVERAGE</b>					
1.135±0.034±0.031	2.7k	ABLIKIM	19AY BES3	$e^+e^-$ at 3773 MeV	
1.03 ±0.10 ±0.07	248 ± 21	HUANG	06B CLEO	$e^+e^-$ at $\psi(3770)$	

————— **Leptonic and semileptonic modes** —————

$\Gamma(e^+ \nu_e)/\Gamma_{\text{total}}$			$\Gamma_{12}/\Gamma$		
VALUE	CL%	DOCUMENT ID	TECN	COMMENT	
<b>&lt;8.8 × 10<sup>-6</sup></b>	90	EISENSTEIN 08	CLEO	$e^+e^-$ at $\psi(3770)$	
● ● ● We do not use the following data for averages, fits, limits, etc. ● ● ●					
<2.4 × 10 <sup>-5</sup>	90	ARTUSO 05A	CLEO	See EISENSTEIN 08	

$\Gamma(\gamma e^+ \nu_e)/\Gamma_{\text{total}}$			$\Gamma_{13}/\Gamma$		
VALUE	CL%	DOCUMENT ID	TECN	COMMENT	
<b>&lt;3.0 × 10<sup>-5</sup></b>	90	<sup>1</sup> ABLIKIM 17M	BES3	$e^+e^-$ at 3.773 GeV	
<sup>1</sup> This ABLIKIM 17M limit is for photons with energies greater than 10 MeV.					

$\Gamma(\mu^+ \nu_\mu)/\Gamma_{\text{total}}$			$\Gamma_{14}/\Gamma$		
See the note on “Decay Constants of Charged Pseudoscalar Mesons” in the $D_s^+$ Listings.					

VALUE (units 10 <sup>-4</sup> )	EVTS	DOCUMENT ID	TECN	COMMENT	
<b>3.74± 0.17 OUR AVERAGE</b>					
3.71± 0.19±0.06	409 ± 21	<sup>1</sup> ABLIKIM 14F	BES3	$e^+e^-$ at $\psi(3770)$	
3.82± 0.32±0.09	150 ± 12	<sup>2</sup> EISENSTEIN 08	CLEO	$e^+e^-$ at $\psi(3770)$	
● ● ● We do not use the following data for averages, fits, limits, etc. ● ● ●					
12.2 <sup>+11.1</sup> / <sub>-5.3</sub> ±1.0	3	<sup>3</sup> ABLIKIM 05D	BES	$e^+e^- \approx 3.773$ GeV	
4.40± 0.66 <sup>+0.09</sup> / <sub>-0.12</sub>	47 ± 7	<sup>4</sup> ARTUSO 05A	CLEO	See EISENSTEIN 08	
3.5 ± 1.4 ±0.6	7	<sup>5</sup> BONVICINI 04A	CLEO	Incl. in ARTUSO 05A	
8 <sup>+16</sup> / <sub>-5</sub> <sup>+5</sup> / <sub>-2</sub>	1	<sup>6</sup> BAI 98B	BES	$e^+e^- \rightarrow D^{*+} D^-$	

<sup>1</sup> ABLIKIM 14F obtain  $|V_{cd}| \cdot f_{D^+} = (45.75 \pm 1.20 \pm 0.39)$  MeV, and using  $|V_{cd}| = 0.22520 \pm 0.00065$  gets  $f_{D^+} = (203.2 \pm 5.3 \pm 1.8)$  MeV.

<sup>2</sup> EISENSTEIN 08, using the  $D^+$  lifetime and assuming  $|V_{cd}| = |V_{us}|$ , gets  $f_{D^+} = (205.8 \pm 8.5 \pm 2.5)$  MeV from this measurement.

<sup>3</sup> ABLIKIM 05D finds a background-subtracted  $2.67 \pm 1.74$   $D^+ \rightarrow \mu^+ \nu_\mu$  events, and from this obtains  $f_{D^+} = 371^{+129}_{-119} \pm 25$  MeV.

<sup>4</sup> ARTUSO 05A obtains  $f_{D^+} = 222.6 \pm 16.7^{+2.8}_{-3.4}$  MeV from this measurement.

<sup>5</sup> BONVICINI 04A finds eight events with an estimated background of one, and from the branching fraction obtains  $f_{D^+} = 202 \pm 41 \pm 17$  MeV.

<sup>6</sup> BAI 98B obtains  $f_{D^+} = (300^{+180}_{-150} +^{80}_{-40})$  MeV from this measurement.

$\Gamma(\tau^+ \nu_\tau)/\Gamma_{\text{total}}$   $\Gamma_{15}/\Gamma$ 

VALUE (units $10^{-3}$ )	CL%	EVTS	DOCUMENT ID	TECN	COMMENT
--------------------------	-----	------	-------------	------	---------

<b>1.20 ± 0.24 ± 0.12</b>		137	<sup>1</sup> ABLIKIM	19BG BES3	$e^+ e^-$ at 3773 MeV
---------------------------	--	-----	----------------------	-----------	-----------------------

• • • We do not use the following data for averages, fits, limits, etc. • • •

<1.2	90		EISENSTEIN	08 CLEO	$e^+ e^-$ at $\psi(3770)$
<2.1	90		RUBIN	06A CLEO	See EISENSTEIN 08

<sup>1</sup> ABLIKIM 19BG observe this mode with a significance of 5.1  $\sigma$ .

 $\Gamma(\bar{K}^0 e^+ \nu_e)/\Gamma_{\text{total}}$   $\Gamma_{16}/\Gamma$ 

VALUE (%)	EVTS	DOCUMENT ID	TECN	COMMENT
-----------	------	-------------	------	---------

**8.73 ± 0.10 OUR AVERAGE**

8.60 ± 0.06 ± 0.15	26k	ABLIKIM	17S BES3	Using $\bar{K}^0 \rightarrow \pi^+ \pi^-$
8.59 ± 0.14 ± 0.21	5013	ABLIKIM	16V BES3	Using $\bar{K}^0 \rightarrow 2\pi^0$
8.962 ± 0.054 ± 0.206	40k	<sup>1</sup> ABLIKIM	15AF BES3	from $D^+ \rightarrow K_L e^+ \nu_e$
8.83 ± 0.10 ± 0.20	8.5k	<sup>2</sup> BESSON	09 CLEO	from $D^+ \rightarrow K_S e^+ \nu_e$
8.95 ± 1.59 ± 0.67	34	<sup>3</sup> ABLIKIM	05A BES	from $D^+ \rightarrow K_S e^+ \nu_e$

• • • We do not use the following data for averages, fits, limits, etc. • • •

8.53 ± 0.13 ± 0.23		<sup>4</sup> DOBBS	08 CLEO	See BESSON 09
8.71 ± 0.38 ± 0.37	545	HUANG	05B CLEO	See DOBBS 08

<sup>1</sup> ABLIKIM 15AF report  $\Gamma(D^+ \rightarrow K_L e^+ \nu_e)/\Gamma_{\text{total}} = (4.481 \pm 0.027 \pm 0.103)\%$ . See also the form-factor parameters near the end of this  $D^+$  Listing.

<sup>2</sup> See the form-factor parameters near the end of this  $D^+$  Listing.

<sup>3</sup> The ABLIKIM 05A result together with the  $D^0 \rightarrow K^- e^+ \nu_e$  branching fraction of ABLIKIM 04C and Particle Data Group lifetimes gives  $\Gamma(D^0 \rightarrow K^- e^+ \nu_e) / \Gamma(D^+ \rightarrow \bar{K}^0 e^+ \nu_e) = 1.08 \pm 0.22 \pm 0.07$ ; isospin invariance predicts the ratio is 1.0.

<sup>4</sup> DOBBS 08 establishes  $|\frac{V_{cd}}{V_{cs}} \cdot \frac{f_+^\pi(0)}{f_+^K(0)}| = 0.188 \pm 0.008 \pm 0.002$  from the  $D^+$  and  $D^0$  decays to  $\bar{K} e^+ \nu_e$  and  $\pi e^+ \nu_e$ . It also finds  $\Gamma(D^0 \rightarrow K^- e^+ \nu_e) / \Gamma(D^+ \rightarrow \bar{K}^0 e^+ \nu_e) = 1.06 \pm 0.02 \pm 0.03$ ; isospin invariance predicts the ratio is 1.0.

 $\Gamma(\bar{K}^0 \mu^+ \nu_\mu)/\Gamma_{\text{total}}$   $\Gamma_{17}/\Gamma$ 

VALUE (units $10^{-2}$ )	EVTS	DOCUMENT ID	TECN	COMMENT
--------------------------	------	-------------	------	---------

**8.76 ± 0.19 OUR FIT**

<b>8.72 ± 0.07 ± 0.18</b>	21k	ABLIKIM	16G BES3	$e^+ e^-$ at 3773 MeV
---------------------------	-----	---------	----------	-----------------------

• • • We do not use the following data for averages, fits, limits, etc. • • •

10.3 ± 2.3 ± 0.8	29 ± 6	ABLIKIM	07 BES2	$e^+ e^-$ at 3773 MeV
------------------	--------	---------	---------	-----------------------

 $\Gamma(\bar{K}^0 \mu^+ \nu_\mu)/\Gamma(K^- 2\pi^+)$   $\Gamma_{17}/\Gamma_{48}$ 

VALUE	EVTS	DOCUMENT ID	TECN	COMMENT
-------	------	-------------	------	---------

**0.934 ± 0.025 OUR FIT** Error includes scale factor of 1.2.

<b>1.019 ± 0.076 ± 0.065</b>	555 ± 39	LINK	04E FOCS	$\gamma$ nucleus, $\bar{E}_\gamma \approx 180$ GeV
------------------------------	----------	------	----------	--

$\Gamma(K^- \pi^+ e^+ \nu_e) / \Gamma_{\text{total}}$   $\Gamma_{18} / \Gamma$ 

VALUE (units $10^{-2}$ )	EVTS	DOCUMENT ID	TECN	COMMENT
<b>4.02 ± 0.18 OUR FIT</b>				Error includes scale factor of 3.2.
<b>3.77 ± 0.03 ± 0.08</b>	18.3k	ABLIKIM	16F BES3	$e^+ e^-$ at $\psi(3770)$
• • • We do not use the following data for averages, fits, limits, etc. • • •				
3.50 ± 0.75 ± 0.27	29	ABLIKIM	060 BES2	$e^+ e^-$ at 3773 MeV
3.5 $^{+1.2}_{-0.7}$ ± 0.4	14	BAI	91 MRK3	$e^+ e^- \approx 3.77$ GeV

 $\Gamma(K^- \pi^+ e^+ \nu_e) / \Gamma(K^- 2\pi^+)$   $\Gamma_{18} / \Gamma_{48}$ 

VALUE	EVTS	DOCUMENT ID	TECN	COMMENT
<b>0.428 ± 0.018 OUR FIT</b>				Error includes scale factor of 3.7.
<b>0.4380 ± 0.0036 ± 0.0042</b>	70k ± 363	DEL-AMO-SA..11I	BABR	$e^+ e^- \approx 10.6$ GeV

 $\Gamma(\bar{K}^*(892)^0 e^+ \nu_e, \bar{K}^*(892)^0 \rightarrow K^- \pi^+) / \Gamma(K^- \pi^+ e^+ \nu_e)$   $\Gamma_{19} / \Gamma_{18}$ 

VALUE (%)	DOCUMENT ID	TECN	COMMENT
<b>93.94 ± 0.27 OUR AVERAGE</b>			
93.93 ± 0.22 ± 0.18	ABLIKIM 16F BES3		$e^+ e^-$ at $\psi(3770)$
94.11 ± 0.74 ± 0.75	DEL-AMO-SA..11I BABR		$e^+ e^- \approx 10.6$ GeV

 $\Gamma((K^- \pi^+)_{[0.8-1.0]\text{GeV}} e^+ \nu_e) / \Gamma_{\text{total}}$   $\Gamma_{20} / \Gamma$ 

VALUE (units $10^{-2}$ )	EVTS	DOCUMENT ID	TECN	COMMENT
<b>3.39 ± 0.03 ± 0.08</b>	16.2k	ABLIKIM	16F BES3	$e^+ e^-$ at $\psi(3770)$

 $\Gamma((K^- \pi^+)_{S\text{-wave}} e^+ \nu_e) / \Gamma_{\text{total}}$   $\Gamma_{21} / \Gamma$ 

VALUE (units $10^{-3}$ )	DOCUMENT ID	TECN	COMMENT
<b>2.28 ± 0.08 ± 0.08</b>	ABLIKIM 16F BES3		$e^+ e^-$ at $\psi(3770)$

 $\Gamma((K^- \pi^+)_{S\text{-wave}} e^+ \nu_e) / \Gamma(K^- \pi^+ e^+ \nu_e)$   $\Gamma_{21} / \Gamma_{18}$ 

VALUE (%)	DOCUMENT ID	TECN	COMMENT
<b>5.89 ± 0.17 OUR AVERAGE</b>			
6.05 ± 0.22 ± 0.18	ABLIKIM 16F BES3		$e^+ e^-$ at $\psi(3770)$
5.79 ± 0.16 ± 0.15	DEL-AMO-SA..11I BABR		$e^+ e^- \approx 10.6$ GeV

 $\Gamma(\bar{K}^*(1410)^0 e^+ \nu_e, \bar{K}^*(1410)^0 \rightarrow K^- \pi^+) / \Gamma_{\text{total}}$   $\Gamma_{22} / \Gamma$ 

VALUE	CL%	DOCUMENT ID	TECN	COMMENT
<b>&lt; 6 × 10<sup>-3</sup></b>	90	DEL-AMO-SA..11I	BABR	$e^+ e^- \approx 10.6$ GeV

 $\Gamma(\bar{K}_2^*(1430)^0 e^+ \nu_e, \bar{K}_2^*(1430)^0 \rightarrow K^- \pi^+) / \Gamma_{\text{total}}$   $\Gamma_{23} / \Gamma$ 

VALUE	CL%	DOCUMENT ID	TECN	COMMENT
<b>&lt; 5 × 10<sup>-4</sup></b>	90	DEL-AMO-SA..11I	BABR	$e^+ e^- \approx 10.6$ GeV

 $\Gamma(K^- \pi^+ e^+ \nu_e \text{ nonresonant}) / \Gamma_{\text{total}}$   $\Gamma_{24} / \Gamma$ 

VALUE	CL%	DOCUMENT ID	TECN	COMMENT
<b>&lt; 0.007</b>	90	ANJOS 89B	E691	Photoproduction

$\Gamma(\bar{K}^*(892)^0 e^+ \nu_e) / \Gamma_{\text{total}}$   $\Gamma_{25} / \Gamma$ 

Unseen decay modes of  $\bar{K}^*(892)^0$  are included. See the end of the  $D^+$  Listings for measurements of  $D^+ \rightarrow \bar{K}^*(892)^0 \ell^+ \nu_\ell$  form-factor ratios.

<u>VALUE (units <math>10^{-2}</math>)</u>	<u>EVTS</u>	<u>DOCUMENT ID</u>	<u>TECN</u>	<u>COMMENT</u>
---	-------------	--------------------	-------------	----------------

**5.40 ± 0.10 OUR FIT** Error includes scale factor of 1.1.

**5.40 ± 0.10 OUR AVERAGE** Error includes scale factor of 1.1.

5.31 ± 0.05 ± 0.12	16.2k	ABLIKIM 16F	BES3	$e^+ e^-$ at $\psi(3770)$
--------------------	-------	-------------	------	---------------------------

5.52 ± 0.07 ± 0.13	≈ 5k	BRIERE 10	CLEO	$e^+ e^-$ at $\psi(3770)$
--------------------	------	-----------	------	---------------------------

• • • We do not use the following data for averages, fits, limits, etc. • • •

5.06 ± 1.21 ± 0.40	28 ± 7	ABLIKIM 06O	BES2	$e^+ e^-$ at 3773 MeV
--------------------	--------	-------------	------	-----------------------

5.56 ± 0.27 ± 0.23	422 ± 21	<sup>1</sup> HUANG 05B	CLEO	$e^+ e^-$ at $\psi(3770)$
--------------------	----------	------------------------	------	---------------------------

<sup>1</sup>HUANG 05B finds  $\Gamma(D^0 \rightarrow K^{*-} e^+ \nu_e) / \Gamma(D^+ \rightarrow \bar{K}^{*0} e^+ \nu_e) = 0.98 \pm 0.08 \pm 0.04$ ; isospin invariance predicts the ratio is 1.0.

 $\Gamma(\bar{K}^*(892)^0 e^+ \nu_e) / \Gamma(K^- 2\pi^+)$   $\Gamma_{25} / \Gamma_{48}$ 

Unseen decay modes of the  $\bar{K}^*(892)^0$  are included. See the end of the  $D^+$  Listings for measurements of  $D^+ \rightarrow \bar{K}^*(892)^0 \ell^+ \nu_\ell$  form-factor ratios.

<u>VALUE</u>	<u>EVTS</u>	<u>DOCUMENT ID</u>	<u>TECN</u>	<u>COMMENT</u>
--------------	-------------	--------------------	-------------	----------------

• • • We do not use the following data for averages, fits, limits, etc. • • •

0.74 ± 0.04 ± 0.05		BRANDENB...	02	CLEO $e^+ e^- \approx \mathcal{T}(4S)$
--------------------	--	-------------	----	--

0.62 ± 0.15 ± 0.09	35	ADAMOVICH 91	OMEG	$\pi^-$ 340 GeV
--------------------	----	--------------	------	-----------------

0.55 ± 0.08 ± 0.10	880	ALBRECHT 91	ARG	$e^+ e^- \approx 10.4$ GeV
--------------------	-----	-------------	-----	----------------------------

0.49 ± 0.04 ± 0.05		ANJOS 89B	E691	Photoproduction
--------------------	--	-----------	------	-----------------

 $\Gamma(K^- \pi^+ \mu^+ \nu_\mu) / \Gamma(\bar{K}^0 \mu^+ \nu_\mu)$   $\Gamma_{26} / \Gamma_{17}$ 

<u>VALUE</u>	<u>EVTS</u>	<u>DOCUMENT ID</u>	<u>TECN</u>	<u>COMMENT</u>
--------------	-------------	--------------------	-------------	----------------

<b>0.417 ± 0.030 ± 0.023</b>	555 ± 39	LINK 04E	FOCS	$\gamma$ nucleus, $\bar{E}_\gamma \approx 180$ GeV
------------------------------	----------	----------	------	--

 $\Gamma(K^- \pi^+ \mu^+ \nu_\mu \text{ nonresonant}) / \Gamma(K^- \pi^+ \mu^+ \nu_\mu)$   $\Gamma_{28} / \Gamma_{26}$ 

<u>VALUE</u>	<u>EVTS</u>	<u>DOCUMENT ID</u>	<u>TECN</u>	<u>COMMENT</u>
--------------	-------------	--------------------	-------------	----------------

<b>0.0530 ± 0.0074<sup>+0.0099</sup><sub>-0.0096</sub></b>	14k	LINK 05I	FOCS	$\gamma$ nucleus, $\bar{E}_\gamma \approx 180$ GeV
--	-----	----------	------	--

 $\Gamma(\bar{K}^*(892)^0 \mu^+ \nu_\mu) / \Gamma_{\text{total}}$   $\Gamma_{29} / \Gamma$ 

Unseen decay modes of the  $\bar{K}^*(892)^0$  are included. See the end of the  $D^+$  Listings for measurements of  $D^+ \rightarrow \bar{K}^*(892)^0 \ell^+ \nu_\ell$  form-factor ratios.

<u>VALUE (units <math>10^{-2}</math>)</u>	<u>EVTS</u>	<u>DOCUMENT ID</u>	<u>TECN</u>	<u>COMMENT</u>
---	-------------	--------------------	-------------	----------------

**5.27 ± 0.15 OUR FIT**

<b>5.27 ± 0.07 ± 0.14</b>	≈ 5k	BRIERE 10	CLEO	$e^+ e^-$ at $\psi(3770)$
---------------------------	------	-----------	------	---------------------------

 $\Gamma(\bar{K}^*(892)^0 \mu^+ \nu_\mu) / \Gamma(\bar{K}^0 \mu^+ \nu_\mu)$   $\Gamma_{29} / \Gamma_{17}$ 

Unseen decay modes of the  $\bar{K}^*(892)^0$  are included. See the end of the  $D^+$  Listings for measurements of  $D^+ \rightarrow \bar{K}^*(892)^0 \ell^+ \nu_\ell$  form-factor ratios.

<u>VALUE</u>	<u>EVTS</u>	<u>DOCUMENT ID</u>	<u>TECN</u>	<u>COMMENT</u>
--------------	-------------	--------------------	-------------	----------------

**0.602 ± 0.021 OUR FIT**

<b>0.594 ± 0.043 ± 0.033</b>	555 ± 39	LINK 04E	FOCS	$\gamma$ nucleus, $\bar{E}_\gamma \approx 180$ GeV
------------------------------	----------	----------	------	--

$\Gamma(\bar{K}^*(892)^0 \mu^+ \nu_\mu) / \Gamma(K^- 2\pi^+) \quad \Gamma_{29} / \Gamma_{48}$ 

Unseen decay modes of the  $\bar{K}^*(892)^0$  are included. See the end of the  $D^+$  Listings for measurements of  $D^+ \rightarrow \bar{K}^*(892)^0 \ell^+ \nu_\ell$  form-factor ratios.

VALUE	EVTS	DOCUMENT ID	TECN	COMMENT
<b>0.562 ± 0.018 OUR FIT</b>	Error includes scale factor of 1.1.			
<b>0.57 ± 0.06 OUR AVERAGE</b>	Error includes scale factor of 1.2.			
0.72 ± 0.10 ± 0.05		BRANDENB...	02 CLEO	$e^+ e^- \approx \mathcal{T}(4S)$
0.56 ± 0.04 ± 0.06	875	FRABETTI	93E E687	$\gamma \text{Be } \bar{E}_\gamma \approx 200 \text{ GeV}$
0.46 ± 0.07 ± 0.08	224	KODAMA	92C E653	$\pi^-$ emulsion 600 GeV
• • • We do not use the following data for averages, fits, limits, etc. • • •				
0.602 ± 0.010 ± 0.021	12k	<sup>1</sup> LINK	02J FOCS	$\gamma$ nucleus, $\approx 180 \text{ GeV}$

<sup>1</sup>This LINK 02J result includes the effects of an interference of a small  $S$ -wave  $K^- \pi^+$  amplitude with the dominant  $\bar{K}^{*0}$  amplitude. (The interference effect is reported in LINK 02E.) This result is redundant with results of LINK 04E elsewhere in these Listings.

 $\Gamma(K^- \pi^+ \pi^0 \mu^+ \nu_\mu) / \Gamma(K^- \pi^+ \mu^+ \nu_\mu) \quad \Gamma_{30} / \Gamma_{26}$ 

VALUE	CL%	DOCUMENT ID	TECN	COMMENT
<b>&lt;0.042</b>	90	FRABETTI	93E E687	$\gamma \text{Be } \bar{E}_\gamma \approx 200 \text{ GeV}$

 $\Gamma(\bar{K}_1(1270)^0 e^+ \nu_e, \bar{K}_1^0 \rightarrow K^- \pi^+ \pi^0) / \Gamma_{\text{total}} \quad \Gamma_{31} / \Gamma$ 

VALUE (units $10^{-3}$ )	EVTS	DOCUMENT ID	TECN	COMMENT
<b>1.06 ± 0.12<sup>+0.08</sup><sub>-0.10</sub></b>	120	<sup>1</sup> ABLIKIM	19BH BES3	$e^+ e^-$ at 3773 MeV

<sup>1</sup>ABLIKIM 19BH quotes  $B(D^+ \rightarrow \bar{K}_1(1270)^0 e^+ \nu_e) = (2.30 \pm 0.26^{+0.18}_{-0.21} \pm 0.25) \times 10^{-3}$ , where the last uncertainty is due to  $B(\bar{K}_1(1270)^0 \rightarrow K^- \pi^+ \pi^0) = 0.467 \pm 0.050$ .

 $\Gamma(\bar{K}_0^*(1430)^0 \mu^+ \nu_\mu) / \Gamma(K^- \pi^+ \mu^+ \nu_\mu) \quad \Gamma_{32} / \Gamma_{26}$ 

Unseen decay modes of the  $\bar{K}_0^*(1430)^0$  are included.

VALUE	CL%	DOCUMENT ID	TECN	COMMENT
<b>&lt;0.0064</b>	90	LINK	05I FOCS	$\gamma \text{A}, \bar{E}_\gamma \approx 180 \text{ GeV}$

 $\Gamma(\bar{K}^*(1680)^0 \mu^+ \nu_\mu) / \Gamma(K^- \pi^+ \mu^+ \nu_\mu) \quad \Gamma_{33} / \Gamma_{26}$ 

Unseen decay modes of the  $\bar{K}^*(1680)^0$  are included.

VALUE	CL%	DOCUMENT ID	TECN	COMMENT
<b>&lt;0.04</b>	90	LINK	05I FOCS	$\gamma \text{A}, \bar{E}_\gamma \approx 180 \text{ GeV}$

 $\Gamma(\pi^0 e^+ \nu_e) / \Gamma_{\text{total}} \quad \Gamma_{34} / \Gamma$ 

VALUE (%)	EVTS	DOCUMENT ID	TECN	COMMENT
<b>0.372 ± 0.017 OUR AVERAGE</b>	Error includes scale factor of 2.0.			
0.363 ± 0.008 ± 0.005	3.4k	ABLIKIM	17S BES3	Using $\pi^0 \rightarrow 2\gamma$
0.405 ± 0.016 ± 0.009	838	<sup>1</sup> BESSON	09 CLEO	$e^+ e^-$ at $\psi(3770)$
• • • We do not use the following data for averages, fits, limits, etc. • • •				
0.373 ± 0.022 ± 0.013		<sup>2</sup> DOBBS	08 CLEO	See BESSON 09
0.44 ± 0.06 ± 0.03	63 ± 9	HUANG	05B CLEO	See DOBBS 08

<sup>1</sup>See the form-factor parameters near the end of this  $D^+$  Listing.

<sup>2</sup>DOBBS 08 establishes  $|\frac{V_{cd}}{V_{cs}} \cdot \frac{f_\pi^+(0)}{f_K^+(0)}| = 0.188 \pm 0.008 \pm 0.002$  from the  $D^+$  and  $D^0$  decays to  $\bar{K} e^+ \nu_e$  and  $\pi e^+ \nu_e$ . It finds  $\Gamma(D^0 \rightarrow \pi^- e^+ \nu_e) / \Gamma(D^+ \rightarrow \pi^0 e^+ \nu_e) = 2.03 \pm 0.14 \pm 0.08$ ; isospin invariance predicts the ratio is 2.0.

$\Gamma(\pi^0 \mu^+ \nu_\mu) / \Gamma_{\text{total}}$   $\Gamma_{35} / \Gamma$

VALUE (%)	EVTS	DOCUMENT ID	TECN	COMMENT
<b>0.350 ± 0.011 ± 0.010</b>	1.3k	ABLIKIM	18AE BES3	$e^+ e^-$ , 3773 MeV

$\Gamma(\eta e^+ \nu_e) / \Gamma_{\text{total}}$   $\Gamma_{36} / \Gamma$

VALUE (units $10^{-4}$ )	EVTS	DOCUMENT ID	TECN	COMMENT
<b>11.1 ± 0.7 OUR AVERAGE</b>				
10.74 ± 0.81 ± 0.51	373	ABLIKIM	18R BES3	$e^+ e^-$ , 3773 MeV
11.4 ± 0.9 ± 0.4		YELTON	11 CLEO	$e^+ e^-$ at $\psi(3770)$
• • • We do not use the following data for averages, fits, limits, etc. • • •				
13.3 ± 2.0 ± 0.6	46	MITCHELL	09B CLEO	See YELTON 11

$\Gamma(\pi^- \pi^+ e^+ \nu_e) / \Gamma_{\text{total}}$   $\Gamma_{37} / \Gamma$

VALUE (units $10^{-3}$ )	EVTS	DOCUMENT ID	TECN	COMMENT
<b>2.449 ± 0.074 ± 0.073</b>	1.7k	ABLIKIM	19C BES3	$e^+ e^-$ at 3773 MeV

$\Gamma(f_0(500)^0 e^+ \nu_e, f_0(500)^0 \rightarrow \pi^+ \pi^-) / \Gamma(\pi^- \pi^+ e^+ \nu_e)$   $\Gamma_{38} / \Gamma_{37}$

VALUE (units $10^{-2}$ )	EVTS	DOCUMENT ID	TECN	COMMENT
<b>25.7 ± 1.6 ± 1.1</b>	1.5k	ABLIKIM	19C BES3	$\pi^- \pi^+ e^+ \nu_e$ events

$\Gamma(\rho^0 e^+ \nu_e) / \Gamma_{\text{total}}$   $\Gamma_{39} / \Gamma$

VALUE (units $10^{-3}$ )	EVTS	DOCUMENT ID	TECN	COMMENT
<b>2.18<sup>+0.17</sup><sub>-0.25</sub> OUR FIT</b>				

<b>2.17 ± 0.12<sup>+0.12</sup><sub>-0.22</sub></b>	447 ± 25	<sup>1</sup> DOBBS	13 CLEO	$e^+ e^-$ at $\psi(3770)$
--	----------	--------------------	---------	---------------------------

• • • We do not use the following data for averages, fits, limits, etc. • • •

2.1 ± 0.4 ± 0.1	27 ± 6	<sup>2</sup> HUANG	05B CLEO	See DOBBS 13
-----------------	--------	--------------------	----------	--------------

<sup>1</sup> DOBBS 13 finds  $\Gamma(D^0 \rightarrow \rho^- e^+ \nu_e) / 2 \Gamma(D^+ \rightarrow \rho^0 e^+ \nu_e) = 1.03 \pm 0.09^{+0.08}_{-0.02}$ ; isospin invariance predicts the ratio is 1.0.

<sup>2</sup> HUANG 05B finds  $\Gamma(D^0 \rightarrow \rho^- e^+ \nu_e) / 2 \Gamma(D^+ \rightarrow \rho^0 e^+ \nu_e) = 1.2^{+0.4}_{-0.3} \pm 0.1$ ; isospin invariance predicts the ratio is 1.0.

$\Gamma(\rho^0 e^+ \nu_e) / \Gamma(\pi^- \pi^+ e^+ \nu_e)$   $\Gamma_{39} / \Gamma_{37}$

VALUE (units $10^{-2}$ )	EVTS	DOCUMENT ID	TECN	COMMENT
<b>76.0 ± 1.7 ± 1.1</b>	1.5k	ABLIKIM	19C BES3	$\pi^- \pi^+ e^+ \nu_e$ events

$\Gamma(\rho^0 e^+ \nu_e) / \Gamma(\bar{K}^*(892)^0 e^+ \nu_e)$   $\Gamma_{39} / \Gamma_{25}$

VALUE	EVTS	DOCUMENT ID	TECN	COMMENT
<b>0.0404<sup>+0.0033</sup><sub>-0.0050</sub> OUR FIT</b>				

<b>0.045 ± 0.014 ± 0.009</b>	49	<sup>1</sup> AITALA	97 E791	$\pi^-$ nucleus, 500 GeV
------------------------------	----	---------------------	---------	--------------------------

<sup>1</sup> AITALA 97 explicitly subtracts  $D^+ \rightarrow \eta' e^+ \nu_e$  and other backgrounds to get this result.



$\Gamma(\rho^0 \mu^+ \nu_\mu) / \Gamma(\bar{K}^*(892)^0 \mu^+ \nu_\mu)$   $\Gamma_{40} / \Gamma_{29}$ 

VALUE	EVTS	DOCUMENT ID	TECN	COMMENT
<b>0.045 ± 0.007 OUR AVERAGE</b>				Error includes scale factor of 1.1.
0.041 ± 0.006 ± 0.004	320 ± 44	LINK	06B FOCUS	$\gamma$ A, $\bar{E}_\gamma \approx 180$ GeV
0.051 ± 0.015 ± 0.009	54	<sup>1</sup> AITALA	97 E791	$\pi^-$ nucleus, 500 GeV
0.079 ± 0.019 ± 0.013	39	<sup>2</sup> FRABETTI	97 E687	$\gamma$ Be, $\bar{E}_\gamma \approx 220$ GeV

<sup>1</sup> AITALA 97 explicitly subtracts  $D^+ \rightarrow \eta' \mu^+ \nu_\mu$  and other backgrounds to get this result.

<sup>2</sup> Because the reconstruction efficiency for photons is low, this FRABETTI 97 result also includes any  $D^+ \rightarrow \eta' \mu^+ \nu_\mu \rightarrow \gamma \rho^0 \mu^+ \nu_\mu$  events in the numerator.

 $\Gamma(\omega e^+ \nu_e) / \Gamma_{\text{total}}$   $\Gamma_{41} / \Gamma$ 

VALUE (units $10^{-3}$ )	EVTS	DOCUMENT ID	TECN	COMMENT
<b>1.69 ± 0.11 OUR AVERAGE</b>				
1.63 ± 0.11 ± 0.08	491 ± 32	ABLIKIM 15w	BES3	292 fb <sup>-1</sup> , 3773 MeV
1.82 ± 0.18 ± 0.07	129 ± 13	DOBBS 13	CLEO	$e^+ e^-$ at $\psi(3770)$
• • • We do not use the following data for averages, fits, limits, etc. • • •				
1.6 <sup>+0.7</sup> <sub>-0.6</sub> ± 0.1	7.6 <sup>+3.3</sup> <sub>-2.7</sub>	HUANG 05B	CLEO	See DOBBS 13

 $\Gamma(\omega e^+ \nu_e) / \Gamma(\pi^- \pi^+ e^+ \nu_e)$   $\Gamma_{41} / \Gamma_{37}$ 

VALUE (units $10^{-2}$ )	EVTS	DOCUMENT ID	TECN	COMMENT
<b>1.28 ± 0.41 ± 0.15</b>	1.5k	ABLIKIM 19C	BES3	$\pi^- \pi^+ e^+ \nu_e$ events

 $\Gamma(\eta'(958) e^+ \nu_e) / \Gamma_{\text{total}}$   $\Gamma_{42} / \Gamma$ 

VALUE (units $10^{-4}$ )	CL%	EVTS	DOCUMENT ID	TECN	COMMENT
<b>2.0 ± 0.4 OUR AVERAGE</b>					
1.91 ± 0.51 ± 0.13		32	ABLIKIM 18R	BES3	$e^+ e^-$ , 3773 MeV
2.16 ± 0.53 ± 0.07			YELTON 11	CLEO	$e^+ e^-$ at $\psi(3770)$
• • • We do not use the following data for averages, fits, limits, etc. • • •					
<3.5		90	MITCHELL 09B	CLEO	See YELTON 11

 $\Gamma(a(980)^0 e^+ \nu_e, a(980)^0 \rightarrow \eta \pi^0) / \Gamma_{\text{total}}$   $\Gamma_{43} / \Gamma$ 

VALUE (units $10^{-4}$ )	EVTS	DOCUMENT ID	TECN	COMMENT
<b>1.66 <sup>+0.81</sup> <sub>-0.66</sub> ± 0.11</b>	10 <sup>+5</sup> <sub>-4</sub>	<sup>1</sup> ABLIKIM 18F	BES3	$e^+ e^-$ at 3773 MeV

<sup>1</sup> Signal observed at 2.9  $\sigma$  C.L.

 $\Gamma(\phi e^+ \nu_e) / \Gamma_{\text{total}}$   $\Gamma_{44} / \Gamma$ 

Unseen decay modes of the  $\phi$  are included.

VALUE	CL%	DOCUMENT ID	TECN	COMMENT
<b>&lt;1.3 × 10<sup>-5</sup></b>	90	ABLIKIM 15w	BES3	292 fb <sup>-1</sup> , 3773 MeV
• • • We do not use the following data for averages, fits, limits, etc. • • •				
<0.9 × 10 <sup>-4</sup>	90	YELTON 11	CLEO	$e^+ e^-$ at $\psi(3770)$
<1.6 × 10 <sup>-4</sup>	90	MITCHELL 09B	CLEO	See YELTON 11
<0.0201	90	ABLIKIM 06P	BES2	$e^+ e^-$ at 3773 MeV
<0.0209	90	BAI 91	MRK3	$e^+ e^- \approx 3.77$ GeV

$\Gamma(D^0 e^+ \nu_e)/\Gamma_{\text{total}}$   $\Gamma_{45}/\Gamma$ 

VALUE	CL%	DOCUMENT ID	TECN	COMMENT
$<1.0 \times 10^{-4}$	90	ABLIKIM	17AD BES3	$e^+ e^-$ at 3.773 GeV

————— Hadronic modes with a  $\bar{K}$  or  $\bar{K}K\bar{K}$  —————

 $\Gamma(K_S^0 \pi^+)/\Gamma_{\text{total}}$   $\Gamma_{46}/\Gamma$ 

VALUE (units $10^{-2}$ )	EVTS	DOCUMENT ID	TECN	COMMENT
<b>1.562 ± 0.031 OUR FIT</b>	Error includes scale factor of 1.7.			
<b>1.591 ± 0.006 ± 0.030</b>	94k	ABLIKIM	18W BES3	$e^+ e^-$ , 3773 MeV
• • • We do not use the following data for averages, fits, limits, etc. • • •				
1.526 ± 0.022 ± 0.038		<sup>1</sup> DOBBS	07 CLEO	See MENDEZ 10
1.55 ± 0.05 ± 0.06	2.2k	<sup>1</sup> HE	05 CLEO	See DOBBS 07
1.6 ± 0.3 ± 0.1	161	ADLER	88C MRK3	$e^+ e^-$ 3.77 GeV

<sup>1</sup> DOBBS 07 and HE 05 use single- and double-tagged events in an overall fit. DOBBS 07 supersedes HE 05.

 $\Gamma(K_S^0 \pi^+)/\Gamma(K^- 2\pi^+)$   $\Gamma_{46}/\Gamma_{48}$ 

VALUE	EVTS	DOCUMENT ID	TECN	COMMENT
<b>0.167 ± 0.004 OUR FIT</b>	Error includes scale factor of 2.4.			
<b>0.162 ± 0.009 OUR AVERAGE</b>	Error includes scale factor of 4.5.			
0.171 ± 0.002 ± 0.002		BONVICINI	14 CLEO	All CLEO-c runs
0.1530 ± 0.0023 ± 0.0016	10.6k	LINK	02B FOCS	$\gamma$ nucleus, $E_\gamma \approx 180$ GeV

• • • We do not use the following data for averages, fits, limits, etc. • • •

0.1682 ± 0.0012 ± 0.0037	30k	MENDEZ	10 CLEO	See BONVICINI 14
0.174 ± 0.012 ± 0.011	473	<sup>1</sup> BISHAI	97 CLEO	$e^+ e^- \approx \Upsilon(4S)$
0.137 ± 0.015 ± 0.016	264	ANJOS	90C E691	Photoproduction

<sup>1</sup> See BISHAI 97 for an isospin analysis of  $D^+ \rightarrow \bar{K}\pi$  amplitudes.

 $\Gamma(K_L^0 \pi^+)/\Gamma_{\text{total}}$   $\Gamma_{47}/\Gamma$ 

VALUE (units $10^{-2}$ )	EVTS	DOCUMENT ID	TECN	COMMENT
<b>1.460 ± 0.040 ± 0.035</b>	2023 ± 54	<sup>1</sup> HE	08 CLEO	$e^+ e^-$ at $\psi(3770)$

<sup>1</sup> The difference of CLEO  $D^+ \rightarrow K_S^0 \pi^+$  and  $K_L^0 \pi^+$  branching fractions over the sum (DOBBS 07 and HE 08) is  $+0.022 \pm 0.016 \pm 0.018$ .

 $\Gamma(K^- 2\pi^+)/\Gamma_{\text{total}}$   $\Gamma_{48}/\Gamma$ 

VALUE (units $10^{-2}$ )	EVTS	DOCUMENT ID	TECN	COMMENT
<b>9.38 ± 0.16 OUR FIT</b>	Error includes scale factor of 1.6.			
<b>9.224 ± 0.059 ± 0.157</b>		BONVICINI	14 CLEO	All CLEO-c runs

• • • We do not use the following data for averages, fits, limits, etc. • • •

9.14 ± 0.10 ± 0.17		<sup>1</sup> DOBBS	07 CLEO	See BONVICINI 14
9.5 ± 0.2 ± 0.3	15.1k	<sup>1</sup> HE	05 CLEO	See DOBBS 07
9.3 ± 0.6 ± 0.8	1502	<sup>2</sup> BALEST	94 CLEO	$e^+ e^- \approx \Upsilon(4S)$
6.4 <sup>+1.5</sup> <sub>-1.4</sub>		<sup>3</sup> BARLAG	92C ACCM	$\pi^-$ Cu 230 GeV
9.1 ± 1.3 ± 0.4	1164	ADLER	88C MRK3	$e^+ e^-$ 3.77 GeV
9.1 ± 1.9	239	<sup>4</sup> SCHINDLER	81 MRK2	$e^+ e^-$ 3.771 GeV

<sup>1</sup> DOBBS 07 and HE 05 use single- and double-tagged events in an overall fit. DOBBS 07 supersedes HE 05.

<sup>2</sup>BALEST 94 measures the ratio of  $D^+ \rightarrow K^- \pi^+ \pi^+$  and  $D^0 \rightarrow K^- \pi^+$  branching fractions to be  $2.35 \pm 0.16 \pm 0.16$  and uses their absolute measurement of the  $D^0 \rightarrow K^- \pi^+$  fraction (AKERIB 93).

<sup>3</sup>BARLAG 92C computes the branching fraction by topological normalization.

<sup>4</sup>SCHINDLER 81 (MARK-2) measures  $\sigma(e^+ e^- \rightarrow \psi(3770)) \times$  branching fraction to be  $0.38 \pm 0.05$  nb. We use the MARK-3 (ADLER 88C) value of  $\sigma = 4.2 \pm 0.6 \pm 0.3$  nb.

See the related review(s):

[Review of Multibody Charm Analyses](#)

$\Gamma((K^- \pi^+)_{S\text{-wave}} \pi^+) / \Gamma(K^- 2\pi^+)$

$\Gamma_{49} / \Gamma_{48}$

This is the “fit fraction” from the Dalitz-plot analysis. The  $K^- \pi^+$   $S$ -wave includes a broad scalar  $\kappa$  ( $\bar{K}_0^*(700)$ ), the  $\bar{K}_0^*(1430)^0$ , and non-resonant background.

VALUE	DOCUMENT ID	TECN	COMMENT
<b>0.801 ± 0.012 OUR AVERAGE</b>			
0.8024 ± 0.0138 ± 0.0043	<sup>1</sup> LINK	09	FOCS MIPWA fit, 53k evts
0.838 ± 0.038	<sup>2</sup> BONVICINI	08A	CLEO QMIPWA fit, 141k evts
0.786 ± 0.014 ± 0.018	AITALA	06	E791 Dalitz fit, 15.1k events
● ● ● We do not use the following data for averages, fits, limits, etc. ● ● ●			
0.8323 ± 0.0150 ± 0.0008	<sup>3</sup> LINK	07B	FOCS See LINK 09

<sup>1</sup>This LINK 09 model-independent partial-wave analysis of the  $K^- \pi^+$   $S$ -wave slices the  $K^- \pi^+$  mass range into 39 bins.

<sup>2</sup>The BONVICINI 08A QMIPWA (quasi-model-independent partial-wave analysis) of the  $K^- \pi^+$   $S$ -wave amplitude slices the  $K^- \pi^+$  mass range into 26 bins but keeps the Breit-Wigner  $\bar{K}_0^*(1430)^0$ .

<sup>3</sup>This LINK 07B fit uses a K matrix. The  $K^- \pi^+$   $S$ -wave fit fraction given above breaks down into  $(207.3 \pm 25.5 \pm 12.4)\%$  isospin-1/2 and  $(40.5 \pm 9.6 \pm 3.2)\%$  isospin-3/2 — with large interference between the two. The isospin-1/2 component includes the  $\kappa$  (or  $\bar{K}_0^*(700)^0$ ) and  $\bar{K}_0^*(1430)^0$ .

$\Gamma(\bar{K}_0^*(700)^0 \pi^+, \bar{K}_0^*(700) \rightarrow K^- \pi^+) / \Gamma(K^- 2\pi^+)$

$\Gamma_{50} / \Gamma_{48}$

This is the “fit fraction” from the Dalitz-plot analysis.

VALUE	DOCUMENT ID	TECN	COMMENT
● ● ● We do not use the following data for averages, fits, limits, etc. ● ● ●			
0.478 ± 0.121 ± 0.053	AITALA	02	E791 See AITALA 06

$\Gamma(\bar{K}_0^*(1430)^0 \pi^+, \bar{K}_0^*(1430)^0 \rightarrow K^- \pi^+) / \Gamma(K^- 2\pi^+)$

$\Gamma_{51} / \Gamma_{48}$

This is the “fit fraction” from the Dalitz-plot analysis.

VALUE	DOCUMENT ID	TECN	COMMENT
<b>0.1330 ± 0.0062</b>	BONVICINI	08A	CLEO QMIPWA fit, 141k evts
● ● ● We do not use the following data for averages, fits, limits, etc. ● ● ●			
0.125 ± 0.014 ± 0.005	AITALA	02	E791 See AITALA 06
0.284 ± 0.022 ± 0.059	FRABETTI	94G	E687 Dalitz fit, 8800 evts
0.248 ± 0.019 ± 0.017	ANJOS	93	E691 $\gamma$ Be 90–260 GeV

$$\Gamma(\overline{K}^*(892)^0 \pi^+, \overline{K}^*(892)^0 \rightarrow K^- \pi^+) / \Gamma(K^- 2\pi^+) \quad \Gamma_{52} / \Gamma_{48}$$

This is the "fit fraction" from the Dalitz-plot analysis.

<u>VALUE</u>	<u>DOCUMENT ID</u>	<u>TECN</u>	<u>COMMENT</u>
<b>0.111 ± 0.012 OUR AVERAGE</b>			Error includes scale factor of 3.7.
0.1236 ± 0.0034 ± 0.0034	LINK	09	FOCS MIPWA fit, 53k evts
0.0988 ± 0.0046	BONVICINI	08A	CLEO QMIPWA fit, 141k evts
0.119 ± 0.002 ± 0.020	AITALA	06	E791 Dalitz fit, 15.1k events
• • • We do not use the following data for averages, fits, limits, etc. • • •			
0.1361 ± 0.0041 ± 0.0030	<sup>1</sup> LINK	07B	FOCS See LINK 09
0.123 ± 0.010 ± 0.009	AITALA	02	E791 See AITALA 06
0.137 ± 0.006 ± 0.009	FRABETTI	94G	E687 Dalitz fit, 8800 evts
0.170 ± 0.009 ± 0.034	ANJOS	93	E691 $\gamma$ Be 90–260 GeV
0.14 ± 0.04 ± 0.04	ALVAREZ	91B	NA14 Photoproduction
0.13 ± 0.01 ± 0.07	ADLER	87	MRK3 $e^+ e^-$ 3.77 GeV

<sup>1</sup>The statistical error on this LINK 07B value is corrected in LINK 09.

$$\Gamma(\overline{K}^*(1410)^0 \pi^+, \overline{K}^{*0} \rightarrow K^- \pi^+) / \Gamma(K^- 2\pi^+) \quad \Gamma_{53} / \Gamma_{48}$$

<u>VALUE (units 10<sup>-3</sup>)</u>	<u>DOCUMENT ID</u>	<u>TECN</u>	<u>COMMENT</u>
<b>not seen</b>	LINK	09	FOCS MIPWA fit, 53k evts
<b>not seen</b>	BONVICINI	08A	CLEO QMIPWA fit, 141k evts
• • • We do not use the following data for averages, fits, limits, etc. • • •			
4.8 ± 2.1 ± 1.7	LINK	07B	FOCS See LINK 09

$$\Gamma(\overline{K}_2^*(1430)^0 \pi^+, \overline{K}_2^*(1430)^0 \rightarrow K^- \pi^+) / \Gamma(K^- 2\pi^+) \quad \Gamma_{54} / \Gamma_{48}$$

This is the "fit fraction" from the Dalitz-plot analysis.

<u>VALUE (units 10<sup>-2</sup>)</u>	<u>DOCUMENT ID</u>	<u>TECN</u>	<u>COMMENT</u>
<b>0.24 ± 0.08 OUR AVERAGE</b>			Error includes scale factor of 2.2. See the ideogram below.
0.58 ± 0.10 ± 0.06	LINK	09	FOCS MIPWA fit, 53k evts
0.204 ± 0.040	BONVICINI	08A	CLEO QMIPWA fit, 141k evts
0.2 ± 0.1 ± 0.1	AITALA	06	E791 Dalitz fit, 15.1k events
• • • We do not use the following data for averages, fits, limits, etc. • • •			
0.39 ± 0.09 ± 0.05	LINK	07B	FOCS See LINK 09
0.5 ± 0.1 ± 0.2	AITALA	02	E791 See AITALA 06

WEIGHTED AVERAGE  
 $0.24 \pm 0.08$  (Error scaled by 2.2)

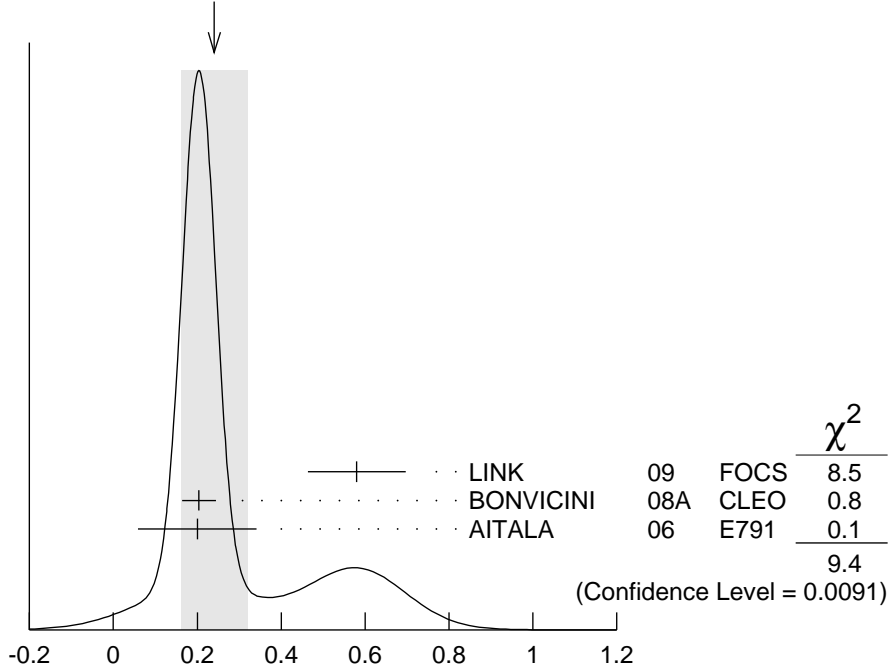

$$\Gamma(\bar{K}_2^*(1430)^0 \pi^+, \bar{K}_2^*(1430)^0 \rightarrow K^- \pi^+) / \Gamma(K^- 2\pi^+) \quad \Gamma_{54} / \Gamma_{48}$$

(units  $10^{-2}$ )

$$\Gamma(\bar{K}^*(1680)^0 \pi^+, \bar{K}^*(1680)^0 \rightarrow K^- \pi^+) / \Gamma(K^- 2\pi^+) \quad \Gamma_{55} / \Gamma_{48}$$

This is the "fit fraction" from the Dalitz-plot analysis.

VALUE (units $10^{-2}$ )	DOCUMENT ID	TECN	COMMENT
<b>0.23 ± 0.12 OUR AVERAGE</b>			
1.75 ± 0.62 ± 0.54	LINK	09	FOCS MIPWA fit, 53k evts
0.196 ± 0.118	BONVICINI	08A	CLEO QMIPWA fit, 141k evts
1.2 ± 0.6 ± 1.2	AITALA	06	E791 Dalitz fit, 15.1k events
● ● ● We do not use the following data for averages, fits, limits, etc. ● ● ●			
1.90 ± 0.63 ± 0.43	LINK	07B	FOCS See LINK 09
2.5 ± 0.7 ± 0.3	AITALA	02	E791 See AITALA 06
4.7 ± 0.6 ± 0.7	FRABETTI	94G	E687 Dalitz fit, 8800 evts
3.0 ± 0.4 ± 1.3	ANJOS	93	E691 $\gamma$ Be 90–260 GeV

$$\Gamma(K^- (2\pi^+)_{I=2}) / \Gamma(K^- 2\pi^+) \quad \Gamma_{56} / \Gamma_{48}$$

VALUE	DOCUMENT ID	TECN	COMMENT
<b>0.155 ± 0.028</b>	BONVICINI	08A	CLEO QMIPWA fit, 141k evts

$$\Gamma(K^- 2\pi^+ \text{ nonresonant}) / \Gamma(K^- 2\pi^+) \quad \Gamma_{57} / \Gamma_{48}$$

This is the "fit fraction" from the Dalitz-plot analysis. Later analyses find little need for this decay mode.

VALUE	DOCUMENT ID	TECN	COMMENT
● ● ● We do not use the following data for averages, fits, limits, etc. ● ● ●			
0.130 ± 0.058 ± 0.044	AITALA	02	E791 See AITALA 06
0.998 ± 0.037 ± 0.072	FRABETTI	94G	E687 Dalitz fit, 8800 evts
0.838 ± 0.088 ± 0.275	ANJOS	93	E691 $\gamma$ Be 90–260 GeV
0.79 ± 0.07 ± 0.15	ADLER	87	MRK3 $e^+ e^-$ 3.77 GeV

$$\Gamma(K_S^0 \pi^+ \pi^0) / \Gamma_{\text{total}} \qquad \Gamma_{58} / \Gamma$$

VALUE (units $10^{-2}$ )	EVTS	DOCUMENT ID	TECN	COMMENT
--------------------------	------	-------------	------	---------

• • • We do not use the following data for averages, fits, limits, etc. • • •

$6.99 \pm 0.09 \pm 0.25$		<sup>1</sup> DOBBS	07	CLEO See BONVICINI 14
$7.2 \pm 0.2 \pm 0.4$	5.1k	<sup>1</sup> HE	05	CLEO See DOBBS 07
$5.1 \pm 1.3 \pm 0.8$	159	ADLER	88C	MRK3 $e^+ e^-$ 3.77 GeV

<sup>1</sup> DOBBS 07 and HE 05 use single- and double-tagged events in an overall fit. DOBBS 07 supersedes HE 05.

$$\Gamma(K_S^0 \pi^+ \pi^0) / \Gamma(K^- 2\pi^+) \qquad \Gamma_{58} / \Gamma_{48}$$

VALUE	DOCUMENT ID	TECN	COMMENT
-------	-------------	------	---------

<b><math>0.785 \pm 0.007 \pm 0.016</math></b>	BONVICINI	14	CLEO All CLEO-c runs
---	-----------	----	----------------------

$$\Gamma(K_S^0 \rho^+) / \Gamma(K_S^0 \pi^+ \pi^0) \qquad \Gamma_{59} / \Gamma_{58}$$

This is the “fit fraction” from the Dalitz-plot analysis.

VALUE (units $10^{-2}$ )	DOCUMENT ID	TECN	COMMENT
--------------------------	-------------	------	---------

<b><math>83.4 \pm 2.2^{+7.1}_{-3.6}</math></b>	<sup>1</sup> ABLIKIM	14E	BES3 $e^+ e^-$ at $\psi(3770)$
--	----------------------	-----	--------------------------------

<sup>1</sup> Fit fraction from Dalitz plot analysis of 142k  $D^+ \rightarrow K_S^0 \pi^+ \pi^0$  events.

$$\Gamma(K_S^0 \rho(1450)^+, \rho^+ \rightarrow \pi^+ \pi^0) / \Gamma(K_S^0 \pi^+ \pi^0) \qquad \Gamma_{60} / \Gamma_{58}$$

This is the “fit fraction” from the Dalitz-plot analysis.

VALUE (%)	DOCUMENT ID	TECN	COMMENT
-----------	-------------	------	---------

<b><math>2.1 \pm 0.3^{+1.6}_{-1.9}</math></b>	ABLIKIM	14E	BES3 $e^+ e^-$ at $\psi(3770)$
---	---------	-----	--------------------------------

$$\Gamma(\bar{K}^*(892)^0 \pi^+, \bar{K}^*(892)^0 \rightarrow K_S^0 \pi^0) / \Gamma(K_S^0 \pi^+ \pi^0) \qquad \Gamma_{61} / \Gamma_{58}$$

This is the “fit fraction” from the Dalitz-plot analysis.

VALUE (units $10^{-2}$ )	DOCUMENT ID	TECN	COMMENT
--------------------------	-------------	------	---------

<b><math>3.58 \pm 0.17^{+0.39}_{-0.38}</math></b>	<sup>1</sup> ABLIKIM	14E	BES3 $e^+ e^-$ at $\psi(3770)$
---	----------------------	-----	--------------------------------

<sup>1</sup> Fit fraction from Dalitz plot analysis of 142k  $D^+ \rightarrow K_S^0 \pi^+ \pi^0$  events.

$$\Gamma(\bar{K}_0^*(1430)^0 \pi^+, \bar{K}_0^* \rightarrow K_S^0 \pi^0) / \Gamma(K_S^0 \pi^+ \pi^0) \qquad \Gamma_{62} / \Gamma_{58}$$

This is the “fit fraction” from the Dalitz-plot analysis.

VALUE (%)	DOCUMENT ID	TECN	COMMENT
-----------	-------------	------	---------

<b><math>3.7 \pm 0.6 \pm 1.1</math></b>	ABLIKIM	14E	BES3 $e^+ e^-$ at $\psi(3770)$
---	---------	-----	--------------------------------

$$\Gamma(\bar{K}_0^*(1680)^0 \pi^+, \bar{K}_0^* \rightarrow K_S^0 \pi^0) / \Gamma(K_S^0 \pi^+ \pi^0) \qquad \Gamma_{63} / \Gamma_{58}$$

This is the “fit fraction” from the Dalitz-plot analysis.

VALUE (%)	DOCUMENT ID	TECN	COMMENT
-----------	-------------	------	---------

<b><math>1.3 \pm 0.2^{+0.9}_{-1.3}</math></b>	ABLIKIM	14E	BES3 $e^+ e^-$ at $\psi(3770)$
---	---------	-----	--------------------------------

$$\Gamma(\bar{\kappa}^0 \pi^+, \bar{\kappa}^0 \rightarrow K_S^0 \pi^0) / \Gamma(K_S^0 \pi^+ \pi^0) \qquad \Gamma_{64} / \Gamma_{58}$$

This is the “fit fraction” from the Dalitz-plot analysis.

VALUE (%)	DOCUMENT ID	TECN	COMMENT
-----------	-------------	------	---------

<b><math>7.7 \pm 1.2^{+6.5}_{-4.8}</math></b>	ABLIKIM	14E	BES3 $e^+ e^-$ at $\psi(3770)$
---	---------	-----	--------------------------------

$\Gamma(K_S^0 \pi^+ \pi^0 \text{ nonresonant})/\Gamma(K_S^0 \pi^+ \pi^0)$   $\Gamma_{65}/\Gamma_{58}$ 

This is the “fit fraction” from the Dalitz-plot analysis.

<u>VALUE (units <math>10^{-2}</math>)</u>	<u>DOCUMENT ID</u>	<u>TECN</u>	<u>COMMENT</u>
$4.6 \pm 0.7^{+5.4}_{-5.1}$	<sup>1</sup> ABLIKIM	14E BES3	$e^+ e^-$ at $\psi(3770)$

<sup>1</sup> Fit fraction from Dalitz plot analysis of 142k  $D^+ \rightarrow K_S^0 \pi^+ \pi^0$  events. $\Gamma(K_S^0 \pi^+ \pi^0 \text{ nonresonant and } \bar{\kappa}^0 \pi^+)/\Gamma(K_S^0 \pi^+ \pi^0)$   $\Gamma_{66}/\Gamma_{58}$ 

This is the “fit fraction” from the Dalitz-plot analysis.

<u>VALUE (%)</u>	<u>DOCUMENT ID</u>	<u>TECN</u>	<u>COMMENT</u>
$18.6 \pm 1.7^{+2.3}_{-4.6}$	ABLIKIM	14E BES3	$e^+ e^-$ at $\psi(3770)$

 $\Gamma((K_S^0 \pi^0)_{S\text{-wave}} \pi^+)/\Gamma(K_S^0 \pi^+ \pi^0)$   $\Gamma_{67}/\Gamma_{58}$ The numerator here is the coherent sum of the  $\bar{K}_0^*(1430)^0 \pi^+$ ,  $\bar{\kappa}^0 \pi^+$ , and nonresonant contributions.

<u>VALUE (%)</u>	<u>DOCUMENT ID</u>	<u>TECN</u>	<u>COMMENT</u>
$17.3 \pm 1.4^{+3.4}_{-4.3}$	ABLIKIM	14E BES3	$e^+ e^-$ at $\psi(3770)$

 $\Gamma(K_S^0 \pi^+ \eta'(958))/\Gamma_{\text{total}}$   $\Gamma_{68}/\Gamma$ 

<u>VALUE (units <math>10^{-3}</math>)</u>	<u>EVTS</u>	<u>DOCUMENT ID</u>	<u>TECN</u>	<u>COMMENT</u>
$1.90 \pm 0.17 \pm 0.13$	267	ABLIKIM	18AC BES3	$e^+ e^-$ , 3773 MeV

 $\Gamma(K^- 2\pi^+ \pi^0)/\Gamma_{\text{total}}$   $\Gamma_{69}/\Gamma$ See our 2008 Review (Physics Letters **B667** 1 (2008)) for measurements of submodes of this mode. There is nothing new since 1992, and the two papers, ANJOS 92C, with  $91 \pm 12$  events above background, and COFFMAN 92B, with  $142 \pm 20$  such events, could not determine submode fractions with much accuracy.

<u>VALUE (units <math>10^{-2}</math>)</u>	<u>EVTS</u>	<u>DOCUMENT ID</u>	<u>TECN</u>	<u>COMMENT</u>
● ● ● We do not use the following data for averages, fits, limits, etc. ● ● ●				
$5.98 \pm 0.08 \pm 0.16$		<sup>1</sup> DOBBS	07 CLEO	See BONVICINI 14
$6.0 \pm 0.2 \pm 0.2$	4.8k	<sup>1</sup> HE	05 CLEO	See DOBBS 07
$5.8 \pm 1.2 \pm 1.2$	142	COFFMAN	92B MRK3	$e^+ e^-$ 3.77 GeV
$6.3^{+1.4}_{-1.3} \pm 1.2$	175	BALTRUSAIT..	86E MRK3	See COFFMAN 92B

<sup>1</sup> DOBBS 07 and HE 05 use single- and double-tagged events in an overall fit. DOBBS 07 supersedes HE 05. $\Gamma(K^- 2\pi^+ \pi^0)/\Gamma(K^- 2\pi^+)$   $\Gamma_{69}/\Gamma_{48}$ 

<u>VALUE</u>	<u>DOCUMENT ID</u>	<u>TECN</u>	<u>COMMENT</u>
$0.666 \pm 0.006 \pm 0.014$	BONVICINI	14 CLEO	All CLEO-c runs

 $\Gamma(K_S^0 2\pi^+ \pi^-)/\Gamma_{\text{total}}$   $\Gamma_{70}/\Gamma$ See our 2008 Review (Physics Letters **B667** 1 (2008)) for measurements of submodes of this mode. There is nothing new since 1992, and the two papers, ANJOS 92C, with  $229 \pm 17$  events above background, and COFFMAN 92B, with  $209 \pm 20$  such events, could not determine submode fractions with much accuracy.

<u>VALUE (units <math>10^{-2}</math>)</u>	<u>EVTS</u>	<u>DOCUMENT ID</u>	<u>TECN</u>	<u>COMMENT</u>
● ● ● We do not use the following data for averages, fits, limits, etc. ● ● ●				

3.122 ± 0.046 ± 0.096			<sup>1</sup> DOBBS	07	CLEO	See BONVICINI 14
3.2 ± 0.1 ± 0.2	3.2k		<sup>1</sup> HE	05	CLEO	See DOBBS 07
2.1 <sup>+1.0</sup> <sub>-0.9</sub>			<sup>2</sup> BARLAG	92C	ACCM	π <sup>-</sup> Cu 230 GeV
3.3 ± 0.8 ± 0.2	168		ADLER	88C	MRK3	e <sup>+</sup> e <sup>-</sup> 3.77 GeV

<sup>1</sup> DOBBS 07 and HE 05 use single- and double-tagged events in an overall fit. DOBBS 07 supersedes HE 05.

<sup>2</sup> BARLAG 92C computes the branching fraction by topological normalization.

$\Gamma(K_S^0 2\pi^+ \pi^-) / \Gamma(K^- 2\pi^+)$						$\Gamma_{70} / \Gamma_{48}$
<u>VALUE</u>		<u>DOCUMENT ID</u>	<u>TECN</u>	<u>COMMENT</u>		
<b>0.331 ± 0.004 ± 0.006</b>		BONVICINI	14	CLEO	All CLEO-c runs	

$\Gamma(K^- 3\pi^+ \pi^-) / \Gamma(K^- 2\pi^+)$						$\Gamma_{71} / \Gamma_{48}$
<u>VALUE</u>	<u>EVTS</u>	<u>DOCUMENT ID</u>	<u>TECN</u>	<u>COMMENT</u>		
<b>0.061 ± 0.005 OUR FIT</b>	Error includes scale factor of 1.1.					
<b>0.062 ± 0.008 OUR AVERAGE</b>	Error includes scale factor of 1.3.					

0.058 ± 0.002 ± 0.006    2923    LINK    03D    FOCS    γ A,  $\bar{E}_\gamma \approx 180$  GeV

0.077 ± 0.008 ± 0.010    239    FRABETTI    97C    E687    γ Be,  $\bar{E}_\gamma \approx 200$  GeV

• • • We do not use the following data for averages, fits, limits, etc. • • •

0.09 ± 0.01 ± 0.01    113    ANJOS    90D    E691    Photoproduction

$\Gamma(\bar{K}^*(892)^0 2\pi^+ \pi^-, \bar{K}^*(892)^0 \rightarrow K^- \pi^+) / \Gamma(K^- 3\pi^+ \pi^-)$						$\Gamma_{72} / \Gamma_{71}$
<u>VALUE</u>		<u>DOCUMENT ID</u>	<u>TECN</u>	<u>COMMENT</u>		
<b>0.21 ± 0.04 ± 0.06</b>		LINK	03D	FOCS	γ A, $\bar{E}_\gamma \approx 180$ GeV	

$\Gamma(\bar{K}^*(892)^0 \rho^0 \pi^+, \bar{K}^*(892)^0 \rightarrow K^- \pi^+) / \Gamma(K^- 2\pi^+)$						$\Gamma_{73} / \Gamma_{48}$
<u>VALUE</u>		<u>DOCUMENT ID</u>	<u>TECN</u>	<u>COMMENT</u>		

• • • We do not use the following data for averages, fits, limits, etc. • • •

0.016 ± 0.007 ± 0.004    FRABETTI    97C    E687    γ Be,  $\bar{E}_\gamma \approx 200$  GeV

$\Gamma(\bar{K}^*(892)^0 \rho^0 \pi^+, \bar{K}^*(892)^0 \rightarrow K^- \pi^+) / \Gamma(K^- 3\pi^+ \pi^-)$						$\Gamma_{73} / \Gamma_{71}$
<u>VALUE</u>		<u>DOCUMENT ID</u>	<u>TECN</u>	<u>COMMENT</u>		
<b>0.40 ± 0.03 ± 0.06</b>		LINK	03D	FOCS	γ A, $\bar{E}_\gamma \approx 180$ GeV	

$\Gamma(\bar{K}^*(892)^0 a_1(1260)^+) / \Gamma(K^- 2\pi^+)$						$\Gamma_{74} / \Gamma_{48}$
---	--	--	--	--	--	-----------------------------

Unseen decay modes of the  $\bar{K}^*(892)^0$  and  $a_1(1260)^+$  are included.

<u>VALUE</u>		<u>DOCUMENT ID</u>	<u>TECN</u>	<u>COMMENT</u>		
<b>0.099 ± 0.008 ± 0.018</b>		LINK	03D	FOCS	γ A, $\bar{E}_\gamma \approx 180$ GeV	

$\Gamma(\bar{K}^*(892)^0 2\pi^+ \pi^- \text{no-}\rho, \bar{K}^*(892)^0 \rightarrow K^- \pi^+) / \Gamma(K^- 2\pi^+)$						$\Gamma_{75} / \Gamma_{48}$
<u>VALUE</u>		<u>DOCUMENT ID</u>	<u>TECN</u>	<u>COMMENT</u>		

• • • We do not use the following data for averages, fits, limits, etc. • • •

0.032 ± 0.010 ± 0.008    FRABETTI    97C    E687    γ Be,  $\bar{E}_\gamma \approx 200$  GeV

$\Gamma(K^- \rho^0 2\pi^+) / \Gamma(K^- 2\pi^+)$						$\Gamma_{76} / \Gamma_{48}$
<u>VALUE</u>		<u>DOCUMENT ID</u>	<u>TECN</u>	<u>COMMENT</u>		

• • • We do not use the following data for averages, fits, limits, etc. • • •

0.034 ± 0.009 ± 0.005    FRABETTI    97C    E687    γ Be,  $\bar{E}_\gamma \approx 200$  GeV



$\Gamma(K^- \rho^0 2\pi^+)/\Gamma(K^- 3\pi^+ \pi^-)$   $\Gamma_{76}/\Gamma_{71}$ 

VALUE	CL%	DOCUMENT ID	TECN	COMMENT
<b>0.30±0.04±0.01</b>		LINK	03D FOCS	$\gamma$ A, $\bar{E}_\gamma \approx 180$ GeV

 $\Gamma(K^- 3\pi^+ \pi^- \text{ nonresonant})/\Gamma(K^- 3\pi^+ \pi^-)$   $\Gamma_{77}/\Gamma_{71}$ 

VALUE	CL%	DOCUMENT ID	TECN	COMMENT
<b>0.07 ±0.05±0.01</b>		LINK	03D FOCS	$\gamma$ A, $\bar{E}_\gamma \approx 180$ GeV

• • • We do not use the following data for averages, fits, limits, etc. • • •

<0.026	90	FRABETTI	97C E687	$\gamma$ Be, $\bar{E}_\gamma \approx 200$ GeV
--------	----	----------	----------	---

 $\Gamma(K^+ 2K_S^0)/\Gamma_{\text{total}}$   $\Gamma_{78}/\Gamma$ 

VALUE (units $10^{-4}$ )	EVTS	DOCUMENT ID	TECN	COMMENT
<b>25.4±0.5±1.2</b>	3551	ABLIKIM	17A BES3	$e^+ e^- \rightarrow \psi(3770)$

 $\Gamma(K^+ 2K_S^0)/\Gamma(K^- 2\pi^+)$   $\Gamma_{78}/\Gamma_{48}$ 

VALUE	EVTS	DOCUMENT ID	TECN	COMMENT
-------	------	-------------	------	---------

• • • We do not use the following data for averages, fits, limits, etc. • • •

0.035±0.010±0.005	39 ± 9	ALBRECHT	94I ARG	$e^+ e^- \approx 10$ GeV
0.085±0.018	70 ± 12	AMMAR	91 CLEO	$e^+ e^- \approx 10.5$ GeV

 $\Gamma(\phi(1020)^0 K^+)/\Gamma_{\text{total}}$   $\Gamma_{134}/\Gamma$ 

VALUE	CL%	DOCUMENT ID	TECN	COMMENT
<b>&lt;2.1 × 10<sup>-5</sup></b>	90	ABLIKIM	19BI BES3	$e^+ e^-$ at 3773 MeV

 $\Gamma(K^+ K^- K_S^0 \pi^+)/\Gamma(K_S^0 2\pi^+ \pi^-)$   $\Gamma_{79}/\Gamma_{70}$ 

VALUE (units $10^{-3}$ )	EVTS	DOCUMENT ID	TECN	COMMENT
<b>7.7±1.5±0.9</b>	35 ± 7	LINK	01C FOCS	$\gamma$ nucleus, $\bar{E}_\gamma \approx 180$ GeV

———— Pionic modes ————

 $\Gamma(\pi^+ \pi^0)/\Gamma_{\text{total}}$   $\Gamma_{80}/\Gamma$ 

VALUE (units $10^{-3}$ )	EVTS	DOCUMENT ID	TECN	COMMENT
<b>1.247±0.033 OUR FIT</b>				
<b>1.259±0.033±0.023</b>	10k	ABLIKIM	18W BES3	$e^+ e^-$ , 3773 MeV

 $\Gamma(\pi^+ \pi^0)/\Gamma(K^- 2\pi^+)$   $\Gamma_{80}/\Gamma_{48}$ 

VALUE (units $10^{-2}$ )	EVTS	DOCUMENT ID	TECN	COMMENT
<b>1.33±0.04 OUR FIT</b>				Error includes scale factor of 1.1.

**1.31±0.06 OUR AVERAGE**

1.29±0.04±0.05	2649 ± 76	MENDEZ	10 CLEO	$e^+ e^-$ at 3774 MeV
1.33±0.11±0.09	1229 ± 99	AUBERT,B	06F BABR	$e^+ e^- \approx \gamma(4S)$
1.44±0.19±0.10	171 ± 22	ARMS	04 CLEO	$e^+ e^- \approx 10$ GeV

• • • We do not use the following data for averages, fits, limits, etc. • • •

1.33±0.07±0.06	914 ± 46	RUBIN	06 CLEO	See MENDEZ 10
----------------	----------	-------	---------	---------------

$\Gamma(2\pi^+\pi^-)/\Gamma(K^-2\pi^+)$

$\Gamma_{81}/\Gamma_{48}$

VALUE (units $10^{-2}$ )	EVTS	DOCUMENT ID	TECN	COMMENT
<b>3.48±0.19 OUR AVERAGE</b>				Error includes scale factor of 1.4. See the ideogram below.
3.52±0.11±0.12	3303 ± 95	RUBIN	06 CLEO	$e^+e^-$ at $\psi(3770)$
4.1 ±1.1 ±0.3	85 ± 22	ABLIKIM	05F BES	$e^+e^- \approx \psi(3770)$
3.11±0.18 <sup>+0.16</sup> <sub>-0.26</sub>	1172	AITALA	01B E791	$\pi^-$ nucleus, 500 GeV
4.3 ±0.3 ±0.3	236	FRABETTI	97D E687	$\gamma$ Be $\approx$ 200 GeV
3.5 ±0.7 ±0.3	83	ANJOS	89 E691	Photoproduction

WEIGHTED AVERAGE  
3.48±0.19 (Error scaled by 1.4)

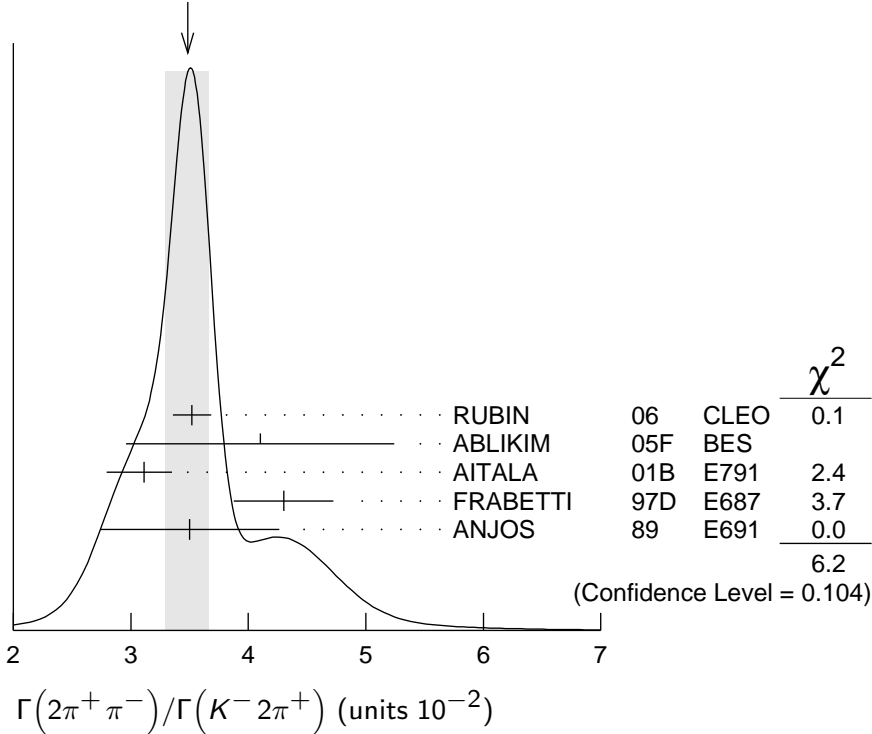

$\Gamma(\rho^0\pi^+)/\Gamma(2\pi^+\pi^-)$

$\Gamma_{82}/\Gamma_{81}$

This is the "fit fraction" from the Dalitz-plot analysis.

VALUE	DOCUMENT ID	TECN	COMMENT
<b>0.25 ±0.04 OUR AVERAGE</b>			Error includes scale factor of 2.4. See the ideogram below.
0.200 ±0.023 ±0.009	BONVICINI	07 CLEO	Dalitz fit, $\approx$ 2240 evts
0.3082±0.0314±0.0230	LINK	04 FOCS	Dalitz fit, 1527 ± 51 evts
0.336 ±0.032 ±0.022	AITALA	01B E791	Dalitz fit, 1172 evts

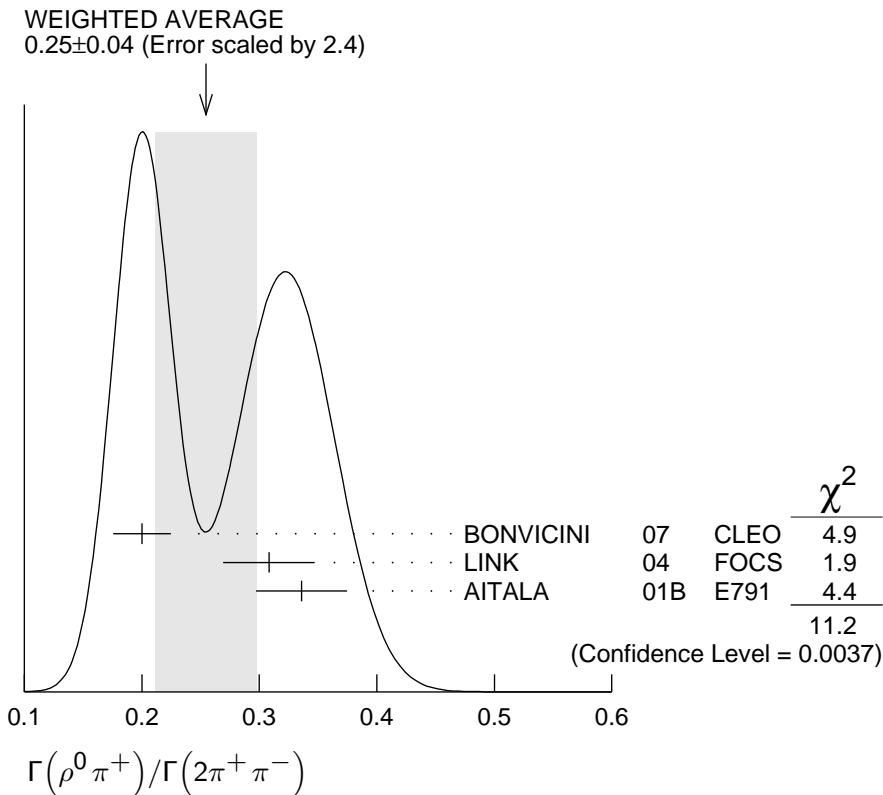

**$\Gamma(\pi^+(\pi^+\pi^-)_{S\text{-wave}}) / \Gamma(2\pi^+\pi^-)$   $\Gamma_{83} / \Gamma_{81}$**

This is the "fit fraction" from the Dalitz-plot analysis. See also the next three data blocks.

<u>VALUE</u>	<u>DOCUMENT ID</u>	<u>TECN</u>	<u>COMMENT</u>
<b><math>0.5600 \pm 0.0324 \pm 0.0214</math></b>	<sup>1</sup> LINK	04	FOCS Dalitz fit, $1527 \pm 51$ evts

<sup>1</sup> LINK 04 borrows a K-matrix parametrization from ANISOVICH 03 of the full  $\pi\text{-}\pi$  S-wave isoscalar scattering amplitude to describe the  $\pi^+\pi^-$  S-wave component of the  $\pi^+\pi^+\pi^-$  state. The fit fraction given above is a sum over five  $f_0$  mesons, the  $f_0(980)$ ,  $f_0(1300)$ ,  $f_0(1200\text{--}1600)$ ,  $f_0(1500)$ , and  $f_0(1750)$ . See LINK 04 for details and discussion.

**$\Gamma(\sigma\pi^+, \sigma \rightarrow \pi^+\pi^-) / \Gamma(2\pi^+\pi^-)$   $\Gamma_{84} / \Gamma_{81}$**

This is the "fit fraction" from the Dalitz-plot analysis.

<u>VALUE</u>	<u>DOCUMENT ID</u>	<u>TECN</u>	<u>COMMENT</u>
<b><math>0.422 \pm 0.027</math> OUR AVERAGE</b>			
$0.418 \pm 0.014 \pm 0.025$	BONVICINI	07	CLEO Dalitz fit, $\approx 2240$ evts
$0.463 \pm 0.090 \pm 0.021$	AITALA	01B	E791 Dalitz fit, 1172 evts

**$\Gamma(f_0(980)\pi^+, f_0(980) \rightarrow \pi^+\pi^-) / \Gamma(2\pi^+\pi^-)$   $\Gamma_{85} / \Gamma_{81}$**

This is the "fit fraction" from the Dalitz-plot analysis.

<u>VALUE</u>	<u>DOCUMENT ID</u>	<u>TECN</u>	<u>COMMENT</u>
<b><math>0.048 \pm 0.010</math> OUR AVERAGE</b>	Error includes scale factor of 1.3.		
$0.041 \pm 0.009 \pm 0.003$	BONVICINI	07	CLEO Dalitz fit, $\approx 2240$ evts
$0.062 \pm 0.013 \pm 0.004$	AITALA	01B	E791 Dalitz fit, 1172 evts

$\Gamma(f_0(1370)\pi^+, f_0(1370) \rightarrow \pi^+\pi^-)/\Gamma(2\pi^+\pi^-)$   $\Gamma_{86}/\Gamma_{81}$

This is the "fit fraction" from the Dalitz-plot analysis.

<u>VALUE</u>	<u>DOCUMENT ID</u>	<u>TECN</u>	<u>COMMENT</u>
<b>0.024 ± 0.013 OUR AVERAGE</b>			
0.026 ± 0.018 ± 0.006	BONVICINI 07	CLEO	Dalitz fit, ≈ 2240 evts
0.023 ± 0.015 ± 0.008	AITALA 01B	E791	Dalitz fit, 1172 evts

$\Gamma(f_2(1270)\pi^+, f_2(1270) \rightarrow \pi^+\pi^-)/\Gamma(2\pi^+\pi^-)$   $\Gamma_{87}/\Gamma_{81}$

This is the "fit fraction" from the Dalitz-plot analysis.

<u>VALUE</u>	<u>DOCUMENT ID</u>	<u>TECN</u>	<u>COMMENT</u>
<b>0.154 ± 0.025 OUR AVERAGE</b>	Error includes scale factor of 1.9. See the ideogram below.		
0.182 ± 0.026 ± 0.007	BONVICINI 07	CLEO	Dalitz fit, ≈ 2240 evts
0.1174 ± 0.0190 ± 0.0029	LINK 04	FOCS	Dalitz fit, 1527 ± 51 evts
0.194 ± 0.025 ± 0.004	AITALA 01B	E791	Dalitz fit, 1172 evts

WEIGHTED AVERAGE  
0.154 ± 0.025 (Error scaled by 1.9)

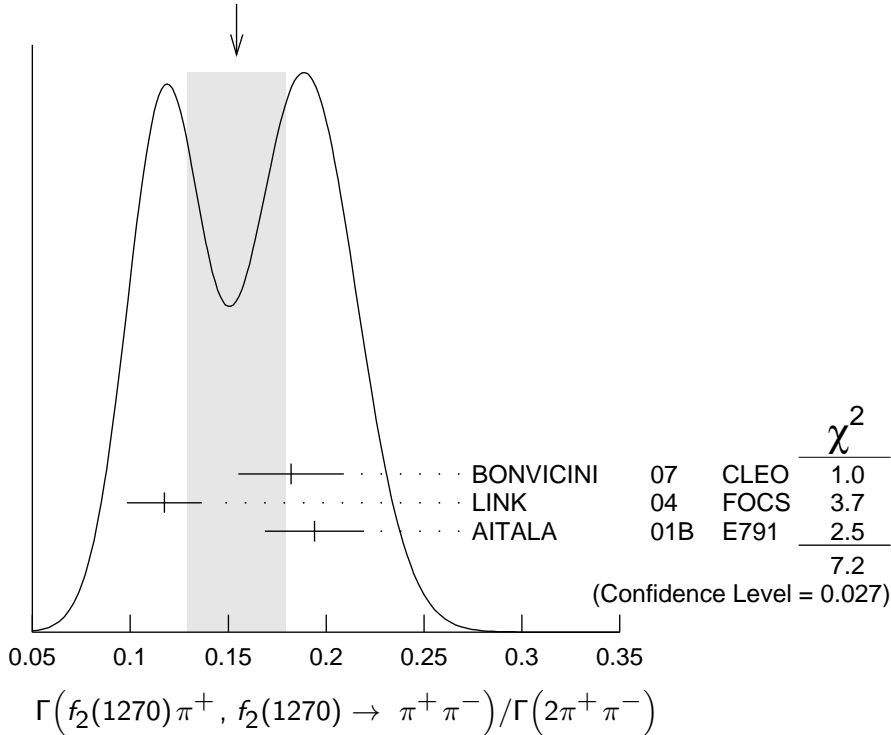

$\Gamma(\rho(1450)^0\pi^+, \rho(1450)^0 \rightarrow \pi^+\pi^-)/\Gamma(2\pi^+\pi^-)$   $\Gamma_{88}/\Gamma_{81}$

This is the "fit fraction" from the Dalitz-plot analysis.

<u>VALUE</u>	<u>CL%</u>	<u>DOCUMENT ID</u>	<u>TECN</u>	<u>COMMENT</u>
<b>&lt;0.024</b>	95	BONVICINI 07	CLEO	Dalitz fit, ≈ 2240 evts
● ● ● We do not use the following data for averages, fits, limits, etc. ● ● ●				
0.007 ± 0.007 ± 0.003		AITALA 01B	E791	Dalitz fit, 1172 evts

$\Gamma(f_0(1500)\pi^+, f_0(1500) \rightarrow \pi^+\pi^-)/\Gamma(2\pi^+\pi^-)$   $\Gamma_{89}/\Gamma_{81}$

This is the "fit fraction" from the Dalitz-plot analysis.

<u>VALUE</u>	<u>DOCUMENT ID</u>	<u>TECN</u>	<u>COMMENT</u>
<b>0.034 ± 0.010 ± 0.008</b>	BONVICINI 07	CLEO	Dalitz fit, ≈ 2240 evts

$\Gamma(f_0(1710)\pi^+, f_0(1710) \rightarrow \pi^+\pi^-)/\Gamma(2\pi^+\pi^-)$   $\Gamma_{90}/\Gamma_{81}$

This is the "fit fraction" from the Dalitz-plot analysis.

VALUE	CL%	DOCUMENT ID	TECN	COMMENT
<b>&lt;0.016</b>	95	BONVICINI 07	CLEO	Dalitz fit, $\approx 2240$ evts

$\Gamma(f_0(1790)\pi^+, f_0(1790) \rightarrow \pi^+\pi^-)/\Gamma(2\pi^+\pi^-)$   $\Gamma_{91}/\Gamma_{81}$

This is the "fit fraction" from the Dalitz-plot analysis.

VALUE	CL%	DOCUMENT ID	TECN	COMMENT
<b>&lt;0.02</b>	95	BONVICINI 07	CLEO	Dalitz fit, $\approx 2240$ evts

$\Gamma((\pi^+\pi^+)_{S\text{-wave}}\pi^-)/\Gamma(2\pi^+\pi^-)$   $\Gamma_{92}/\Gamma_{81}$

This is the "fit fraction" from the Dalitz-plot analysis.

VALUE	CL%	DOCUMENT ID	TECN	COMMENT
<b>&lt;0.037</b>	95	BONVICINI 07	CLEO	Dalitz fit, $\approx 2240$ evts

$\Gamma(2\pi^+\pi^- \text{ nonresonant})/\Gamma(2\pi^+\pi^-)$   $\Gamma_{93}/\Gamma_{81}$

This is the "fit fraction" from the Dalitz-plot analysis.

VALUE	CL%	DOCUMENT ID	TECN	COMMENT
<b>&lt;0.035</b>	95	BONVICINI 07	CLEO	Dalitz fit, $\approx 2240$ evts

• • • We do not use the following data for averages, fits, limits, etc. • • •

$0.078 \pm 0.060 \pm 0.027$		AITALA 01B	E791	Dalitz fit, 1172 evts
-----------------------------	--	------------	------	-----------------------

$\Gamma(\pi^+2\pi^0)/\Gamma(K^-2\pi^+)$   $\Gamma_{94}/\Gamma_{48}$

VALUE (units $10^{-2}$ )	EVTS	DOCUMENT ID	TECN	COMMENT
<b><math>5.0 \pm 0.3 \pm 0.3</math></b>	$1535 \pm 89$	RUBIN 06	CLEO	$e^+e^-$ at $\psi(3770)$

$\Gamma(2\pi^+\pi^-\pi^0)/\Gamma(K^-2\pi^+)$   $\Gamma_{95}/\Gamma_{48}$

VALUE (units $10^{-2}$ )	EVTS	DOCUMENT ID	TECN	COMMENT
<b><math>12.4 \pm 0.5 \pm 0.6</math></b>	$5701 \pm 205$	RUBIN 06	CLEO	$e^+e^-$ at $\psi(3770)$

$\Gamma(3\pi^+2\pi^-)/\Gamma(K^-2\pi^+)$   $\Gamma_{96}/\Gamma_{48}$

VALUE (units $10^{-2}$ )	EVTS	DOCUMENT ID	TECN	COMMENT
<b><math>1.77 \pm 0.17</math> OUR FIT</b>				

<b><math>1.73 \pm 0.20 \pm 0.17</math></b>	$732 \pm 77$	RUBIN 06	CLEO	$e^+e^-$ at $\psi(3770)$
--	--------------	----------	------	--------------------------

• • • We do not use the following data for averages, fits, limits, etc. • • •

$2.3 \pm 0.4 \pm 0.2$	58	FRABETTI 97C	E687	$\gamma$ Be, $\bar{E}_\gamma \approx 200$ GeV
-----------------------	----	--------------	------	---

$\Gamma(3\pi^+2\pi^-)/\Gamma(K^-3\pi^+\pi^-)$   $\Gamma_{96}/\Gamma_{71}$

VALUE	EVTS	DOCUMENT ID	TECN	COMMENT
<b><math>0.289 \pm 0.019</math> OUR FIT</b>				

<b><math>0.290 \pm 0.017 \pm 0.011</math></b>	835	LINK 03D	FOCS	$\gamma$ A, $\bar{E}_\gamma \approx 180$ GeV
---	-----	----------	------	--

$\Gamma(\eta\pi^+)/\Gamma_{\text{total}}$   $\Gamma_{97}/\Gamma$

Unseen decay modes of the  $\eta$  are included.

VALUE (units $10^{-4}$ )	EVTS	DOCUMENT ID	TECN	COMMENT
<b><math>37.7 \pm 0.9</math> OUR FIT</b>				

<b><math>37.90 \pm 0.70 \pm 0.68</math></b>	12k	ABLIKIM 18W	BES3	$e^+e^-$ , 3773 MeV
---	-----	-------------	------	---------------------

• • • We do not use the following data for averages, fits, limits, etc. • • •

$30.7 \pm 2.2 \pm 1.3$	258	ABLIKIM 16D	BES3	$e^+e^-$ at 3773 MeV
------------------------	-----	-------------	------	----------------------

$34.3 \pm 1.4 \pm 1.7$	$1033 \pm 42$	ARTUSO 08	CLEO	See MENDEZ 10
------------------------	---------------	-----------	------	---------------

$\Gamma(\eta\pi^+)/\Gamma(K^-2\pi^+)$  $\Gamma_{97}/\Gamma_{48}$ Unseen decay modes of the  $\eta$  are included.

<u>VALUE (units <math>10^{-2}</math>)</u>	<u>EVTS</u>	<u>DOCUMENT ID</u>	<u>TECN</u>	<u>COMMENT</u>
<b>4.02±0.11 OUR FIT</b>				Error includes scale factor of 1.1.
<b>3.87±0.09±0.19</b>	2940 ± 68	MENDEZ	10	CLEO $e^+e^-$ at 3774 MeV
• • • We do not use the following data for averages, fits, limits, etc. • • •				
3.81±0.26±0.21	377 ± 26	RUBIN	06	CLEO See ARTUSO 08

 $\Gamma(\eta\pi^+\pi^0)/\Gamma_{\text{total}}$  $\Gamma_{98}/\Gamma$ 

<u>VALUE (units <math>10^{-4}</math>)</u>	<u>EVTS</u>	<u>DOCUMENT ID</u>	<u>TECN</u>	<u>COMMENT</u>
<b>13.8±3.1±1.6</b>	149 ± 34	ARTUSO	08	CLEO $e^+e^-$ at $\psi(3770)$

 $\Gamma(\omega\pi^+)/\Gamma_{\text{total}}$  $\Gamma_{99}/\Gamma$ Unseen decay modes of the  $\omega$  are included.

<u>VALUE (units <math>10^{-4}</math>)</u>	<u>CL%</u>	<u>EVTS</u>	<u>DOCUMENT ID</u>	<u>TECN</u>	<u>COMMENT</u>
<b>2.79±0.57±0.16</b>		79	ABLIKIM	16D	BES3 $e^+e^-$ at 3773 MeV
• • • We do not use the following data for averages, fits, limits, etc. • • •					
<3.4		90	RUBIN	06	CLEO $e^+e^-$ at $\psi(3770)$

 $\Gamma(\eta'(958)\pi^+)/\Gamma_{\text{total}}$  $\Gamma_{100}/\Gamma$ Unseen decay modes of the  $\eta'(958)$  are included.

<u>VALUE (units <math>10^{-4}</math>)</u>	<u>EVTS</u>	<u>DOCUMENT ID</u>	<u>TECN</u>	<u>COMMENT</u>
<b>49.7±1.9 OUR FIT</b>				
<b>51.2±1.4±2.1</b>	3.1k	ABLIKIM	18W	BES3 $e^+e^-$ , 3773 MeV
• • • We do not use the following data for averages, fits, limits, etc. • • •				
44.2±2.5±2.9	352 ± 20	ARTUSO	08	CLEO See MENDEZ 10

 $\Gamma(\eta'(958)\pi^+)/\Gamma(K^-2\pi^+)$  $\Gamma_{100}/\Gamma_{48}$ Unseen decay modes of the  $\eta'(958)$  are included.

<u>VALUE (units <math>10^{-2}</math>)</u>	<u>EVTS</u>	<u>DOCUMENT ID</u>	<u>TECN</u>	<u>COMMENT</u>
<b>5.30±0.21 OUR FIT</b>				
<b>5.12±0.17±0.25</b>	1037 ± 35	MENDEZ	10	CLEO $e^+e^-$ at 3774 MeV

 $\Gamma(\eta'(958)\pi^+\pi^0)/\Gamma_{\text{total}}$  $\Gamma_{101}/\Gamma$ Unseen decay modes of the  $\eta'(958)$  are included.

<u>VALUE (units <math>10^{-4}</math>)</u>	<u>EVTS</u>	<u>DOCUMENT ID</u>	<u>TECN</u>	<u>COMMENT</u>
<b>15.7±4.3±2.5</b>	33 ± 9	ARTUSO	08	CLEO $e^+e^-$ at $\psi(3770)$

————— Hadronic modes with a  $K\bar{K}$  pair ————— $\Gamma(K^+K_S^0)/\Gamma_{\text{total}}$  $\Gamma_{102}/\Gamma$ 

<u>VALUE (units <math>10^{-3}</math>)</u>	<u>EVTS</u>	<u>DOCUMENT ID</u>	<u>TECN</u>	<u>COMMENT</u>
<b>3.04 ±0.09 OUR FIT</b>				Error includes scale factor of 2.2.
<b>3.183±0.029±0.060</b>	18k	ABLIKIM	18W	BES3 $e^+e^-$ , 3773 MeV
• • • We do not use the following data for averages, fits, limits, etc. • • •				
3.02 ±0.09 ±0.08	780	ABLIKIM	19M	BES3 See ABLIKIM 18W.
3.14 ±0.09 ±0.08	1971 ± 51	BONVICINI	08	CLEO See MENDEZ 10

$\Gamma(K^+ K_S^0)/\Gamma(K_S^0 \pi^+)$   $\Gamma_{102}/\Gamma_{46}$ 

VALUE	EVTS	DOCUMENT ID	TECN	COMMENT
-------	------	-------------	------	---------

**0.194 ± 0.006 OUR FIT** Error includes scale factor of 2.8.**0.1901 ± 0.0024 OUR AVERAGE**

0.1899 ± 0.0011 ± 0.0022	101k ± 561	WON	09	BELL	$e^+ e^-$ at $\Upsilon(4S)$
0.1892 ± 0.0155 ± 0.0073	278 ± 21	ARMS	04	CLEO	$e^+ e^- \approx 10$ GeV
0.1996 ± 0.0119 ± 0.0096	949	LINK	02B	FOCS	$\gamma$ A, $\bar{E}_\gamma \approx 180$ GeV

• • • We do not use the following data for averages, fits, limits, etc. • • •

0.222 ± 0.037 ± 0.013	63 ± 10	ABLIKIM	05F	BES	$e^+ e^- \approx \psi(3770)$
0.222 ± 0.041 ± 0.019	70	BISHAI	97	CLEO	See ARMS 04
0.25 ± 0.04 ± 0.02	129	FRABETTI	95	E687	$\gamma$ Be $\bar{E}_\gamma \approx 200$ GeV
0.271 ± 0.065 ± 0.039	69	ANJOS	90C	E691	$\gamma$ Be
0.317 ± 0.086 ± 0.048	31	BALTRUSAIT..85E	MRK3		$e^+ e^-$ 3.77 GeV
0.25 ± 0.15	6	SCHINDLER	81	MRK2	$e^+ e^-$ 3.771 GeV

 $\Gamma(K^+ K_S^0)/\Gamma(K^- 2\pi^+)$   $\Gamma_{102}/\Gamma_{48}$ 

VALUE (units $10^{-2}$ )	EVTS	DOCUMENT ID	TECN	COMMENT
--------------------------	------	-------------	------	---------

**3.24 ± 0.09 OUR FIT** Error includes scale factor of 2.3.**3.35 ± 0.06 ± 0.07** 5161 ± 86 MENDEZ 10 CLEO  $e^+ e^-$  at 3774 MeV

• • • We do not use the following data for averages, fits, limits, etc. • • •

3.02 ± 0.18 ± 0.15 949 <sup>1</sup> LINK 02B FOCS  $\gamma$  nucleus,  $\bar{E}_\gamma \approx 180$  GeV<sup>1</sup> This LINK 02B result is redundant with a result in the previous datablock. $\Gamma(K_L^0 K^+)/\Gamma_{\text{total}}$   $\Gamma_{104}/\Gamma$ 

VALUE (units $10^{-3}$ )	EVTS	DOCUMENT ID	TECN	COMMENT
--------------------------	------	-------------	------	---------

**3.21 ± 0.11 ± 0.11** 650 ABLIKIM 19M BES3  $e^+ e^-$  at 3773 MeV $\Gamma(K_S^0 K^+ \pi^0)/\Gamma_{\text{total}}$   $\Gamma_{105}/\Gamma$ 

VALUE (units $10^{-3}$ )	EVTS	DOCUMENT ID	TECN	COMMENT
--------------------------	------	-------------	------	---------

**5.07 ± 0.19 ± 0.23** 470 ABLIKIM 19M BES3  $e^+ e^-$  at 3773 MeV $\Gamma(K_L^0 K^+ \pi^0)/\Gamma_{\text{total}}$   $\Gamma_{106}/\Gamma$ 

VALUE (units $10^{-3}$ )	EVTS	DOCUMENT ID	TECN	COMMENT
--------------------------	------	-------------	------	---------

**5.24 ± 0.22 ± 0.22** 410 ABLIKIM 19M BES3  $e^+ e^-$  at 3773 MeV $\Gamma(K^+ K^- \pi^+)/\Gamma_{\text{total}}$   $\Gamma_{107}/\Gamma$ 

VALUE (units $10^{-2}$ )	EVTS	DOCUMENT ID	TECN	COMMENT
--------------------------	------	-------------	------	---------

• • • We do not use the following data for averages, fits, limits, etc. • • •

0.935 ± 0.017 ± 0.024 <sup>1</sup> DOBBS 07 CLEO See BONVICINI 140.97 ± 0.04 ± 0.04 1250 ± 40 <sup>1</sup> HE 05 CLEO See DOBBS 07<sup>1</sup> DOBBS 07 and HE 05 use single- and double-tagged events in an overall fit. DOBBS 07 supersedes HE 05.

$\Gamma(K^+ K^- \pi^+)/\Gamma(K^- 2\pi^+)$

$\Gamma_{107}/\Gamma_{48}$

VALUE (units $10^{-2}$ )	EVTS	DOCUMENT ID	TECN	COMMENT
<b>10.32 ± 0.09</b>	<b>OUR AVERAGE</b>	Error includes scale factor of 1.4. See the ideogram below.		
10.282 ± 0.002 ± 0.068	23M	AAIJ	19G LHCb	$pp$ at 8 TeV
10.6 ± 0.2 ± 0.3		BONVICINI	14 CLEO	All CLEO-c runs
11.7 ± 1.3 ± 0.7	181 ± 20	ABLIKIM	05F BES	$e^+ e^- \approx \psi(3770)$
10.7 ± 0.1 ± 0.2	43k	AUBERT	05S BABR	$e^+ e^- \approx \Upsilon(4S)$
9.3 ± 1.0	+0.8 -0.6	JUN	00 SELX	$\Sigma^-$ nucleus, 600 GeV
9.76 ± 0.42 ± 0.46		FRABETTI	95B E687	$\gamma$ Be, $\bar{E}_\gamma \approx 200$ GeV

WEIGHTED AVERAGE  
10.32±0.09 (Error scaled by 1.4)

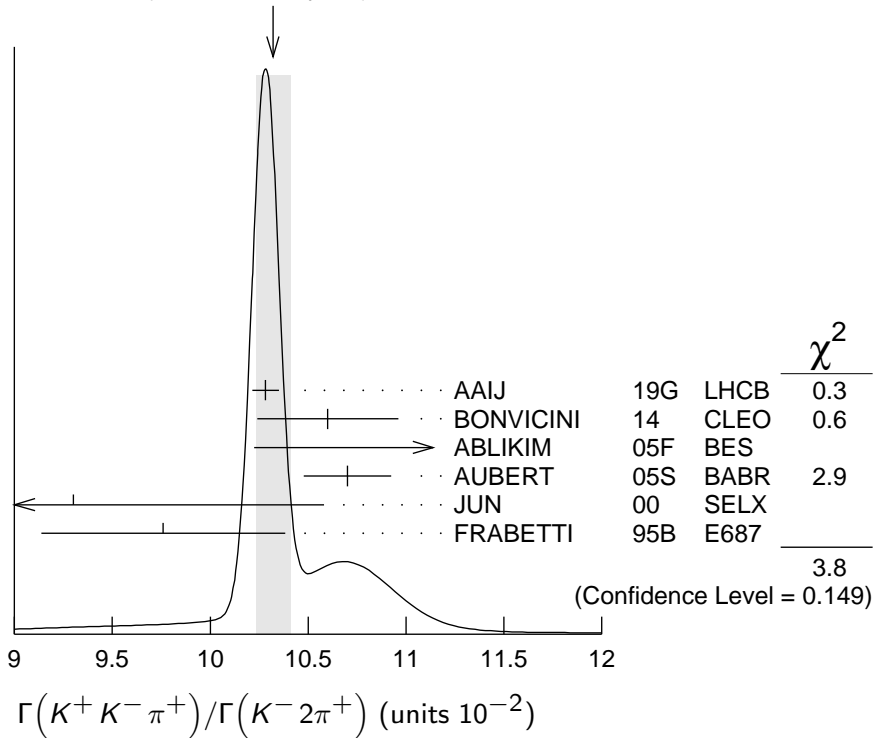

$\Gamma(\phi\pi^+)/\Gamma_{total}$

$\Gamma_{108}/\Gamma$

VALUE (units $10^{-3}$ )	EVTS	DOCUMENT ID	TECN	COMMENT
<b>5.70 ± 0.05 ± 0.13</b>	18k	ABLIKIM	19BI BES3	$e^+ e^-$ at 3773 MeV

$\Gamma(\phi\pi^+, \phi \rightarrow K^+ K^-)/\Gamma(K^+ K^- \pi^+)$

$\Gamma_{109}/\Gamma_{107}$

This is the "fit fraction" from the Dalitz-plot analysis.

VALUE (%)	DOCUMENT ID	TECN	COMMENT
<b>27.8 ± 0.4<sup>+0.2</sup><sub>-0.5</sub></b>	RUBIN	08 CLEO	Dalitz fit, 19,458 ± 163 evts
• • • We do not use the following data for averages, fits, limits, etc. • • •			
29.2 ± 3.1 ± 3.0	FRABETTI	95B E687	Dalitz fit, 915 evts



$$\Gamma(K^+ \bar{K}^*(892)^0, \bar{K}^*(892)^0 \rightarrow K^- \pi^+) / \Gamma(K^+ K^- \pi^+) \quad \Gamma_{110} / \Gamma_{107}$$

This is the "fit fraction" from the Dalitz-plot analysis.

VALUE (%)	DOCUMENT ID	TECN	COMMENT
$25.7 \pm 0.5^{+0.4}_{-1.2}$	RUBIN	08	CLEO Dalitz fit, $19,458 \pm 163$ evts

• • • We do not use the following data for averages, fits, limits, etc. • • •

$30.1 \pm 2.0 \pm 2.5$	FRABETTI	95B	E687 Dalitz fit, 915 evts
------------------------	----------	-----	---------------------------

$$\Gamma(K^+ \bar{K}_0^*(1430)^0, \bar{K}_0^*(1430)^0 \rightarrow K^- \pi^+) / \Gamma(K^+ K^- \pi^+) \quad \Gamma_{111} / \Gamma_{107}$$

This is the "fit fraction" from the Dalitz-plot analysis.

VALUE (%)	DOCUMENT ID	TECN	COMMENT
$18.8 \pm 1.2^{+3.3}_{-3.4}$	RUBIN	08	CLEO Dalitz fit, $19,458 \pm 163$ evts

• • • We do not use the following data for averages, fits, limits, etc. • • •

$37.0 \pm 3.5 \pm 1.8$	FRABETTI	95B	E687 Dalitz fit, 915 evts
------------------------	----------	-----	---------------------------

$$\Gamma(K^+ \bar{K}_2^*(1430)^0, \bar{K}_2^* \rightarrow K^- \pi^+) / \Gamma(K^+ K^- \pi^+) \quad \Gamma_{112} / \Gamma_{107}$$

This is the "fit fraction" from the Dalitz-plot analysis.

VALUE (%)	DOCUMENT ID	TECN	COMMENT
$1.7 \pm 0.4^{+1.2}_{-0.7}$	RUBIN	08	CLEO Dalitz fit, $19,458 \pm 163$ evts

$$\Gamma(K^+ \bar{K}_0^*(700), \bar{K}_0^* \rightarrow K^- \pi^+) / \Gamma(K^+ K^- \pi^+) \quad \Gamma_{113} / \Gamma_{107}$$

This is the "fit fraction" from the Dalitz-plot analysis.

VALUE (%)	DOCUMENT ID	TECN	COMMENT
$7.0 \pm 0.8^{+3.5}_{-2.0}$	RUBIN	08	CLEO Dalitz fit, $19,458 \pm 163$ evts

$$\Gamma(a_0(1450)^0 \pi^+, a_0^0 \rightarrow K^+ K^-) / \Gamma(K^+ K^- \pi^+) \quad \Gamma_{114} / \Gamma_{107}$$

This is the "fit fraction" from the Dalitz-plot analysis.

VALUE (%)	DOCUMENT ID	TECN	COMMENT
$4.6 \pm 0.6^{+7.2}_{-1.8}$	RUBIN	08	CLEO Dalitz fit, $19,458 \pm 163$ evts

$$\Gamma(\phi(1680) \pi^+, \phi \rightarrow K^+ K^-) / \Gamma(K^+ K^- \pi^+) \quad \Gamma_{115} / \Gamma_{107}$$

This is the "fit fraction" from the Dalitz-plot analysis.

VALUE (%)	DOCUMENT ID	TECN	COMMENT
$0.51 \pm 0.11^{+0.37}_{-0.16}$	RUBIN	08	CLEO Dalitz fit, $19,458 \pm 163$ evts

$$\Gamma(K_S^0 K_S^0 \pi^+) / \Gamma_{\text{total}} \quad \Gamma_{116} / \Gamma$$

VALUE (units $10^{-4}$ )	EVTS	DOCUMENT ID	TECN	COMMENT
$27.0 \pm 0.5 \pm 1.2$	4897	ABLIKIM	17A	BES3 $e^+ e^- \rightarrow \psi(3770)$

$$\Gamma(K^+ K_S^0 \pi^+ \pi^-) / \Gamma(K_S^0 2\pi^+ \pi^-) \quad \Gamma_{117} / \Gamma_{70}$$

VALUE (units $10^{-2}$ )	EVTS	DOCUMENT ID	TECN	COMMENT
$5.62 \pm 0.39 \pm 0.40$	$469 \pm 32$	LINK	01C	FOCS $\gamma$ nucleus, $\bar{E}_\gamma \approx 180$ GeV

$$\Gamma(K_S^0 K^- 2\pi^+) / \Gamma(K_S^0 2\pi^+ \pi^-) \quad \Gamma_{118} / \Gamma_{70}$$

VALUE (units $10^{-2}$ )	EVTS	DOCUMENT ID	TECN	COMMENT
$7.68 \pm 0.41 \pm 0.32$	$670 \pm 35$	LINK	01C	FOCS $\gamma$ nucleus, $\bar{E}_\gamma \approx 180$ GeV

$\Gamma(K^+ K^- 2\pi^+ \pi^-) / \Gamma(K^- 3\pi^+ \pi^-)$   $\Gamma_{119} / \Gamma_{71}$

VALUE	EVTS	DOCUMENT ID	TECN	COMMENT
$0.040 \pm 0.009 \pm 0.019$	38	LINK	03D FOCS	$\gamma A, \bar{E}_\gamma \approx 180 \text{ GeV}$

$\Gamma(\phi \pi^+ \pi^0) / \Gamma_{\text{total}}$   $\Gamma_{120} / \Gamma$

Unseen decay modes of the  $\phi$  are included.

VALUE	DOCUMENT ID	TECN	COMMENT
$0.023 \pm 0.010$	<sup>1</sup> BARLAG	92C ACCM	$\pi^- \text{ Cu } 230 \text{ GeV}$

<sup>1</sup> BARLAG 92C computes the branching fraction using topological normalization.

$\Gamma(\phi \rho^+) / \Gamma(K^- 2\pi^+)$   $\Gamma_{121} / \Gamma_{48}$

Unseen decay modes of the  $\phi$  are included.

VALUE	CL%	DOCUMENT ID	TECN	COMMENT
$< 0.16$	90	DAOUDI	92 CLEO	$e^+ e^- \approx 10.5 \text{ GeV}$

$\Gamma(K^+ K^- \pi^+ \pi^0 \text{ non-}\phi) / \Gamma_{\text{total}}$   $\Gamma_{122} / \Gamma$

VALUE	DOCUMENT ID	TECN	COMMENT
$0.015^{+0.007}_{-0.006}$	<sup>1</sup> BARLAG	92C ACCM	$\pi^- \text{ Cu } 230 \text{ GeV}$

<sup>1</sup> BARLAG 92C computes the branching fraction using topological normalization.

$\Gamma(K^+ K^- \pi^+ \pi^0 \text{ non-}\phi) / \Gamma(K^- 2\pi^+)$   $\Gamma_{122} / \Gamma_{48}$

VALUE	CL%	DOCUMENT ID	TECN	COMMENT
$< 0.25$	90	ANJOS	89E E691	Photoproduction

$\Gamma(K^*(892)^+ K_S^0) / \Gamma(K_S^0 \pi^+)$   $\Gamma_{123} / \Gamma_{46}$

Unseen decay modes of the  $K^*(892)^+$  are included.

VALUE	EVTS	DOCUMENT ID	TECN	COMMENT
$1.1 \pm 0.3 \pm 0.4$	67	FRABETTI	95 E687	$\gamma \text{ Be } \bar{E}_\gamma \approx 200 \text{ GeV}$

————— Doubly Cabibbo-suppressed modes —————

$\Gamma(K^+ \pi^0) / \Gamma_{\text{total}}$   $\Gamma_{124} / \Gamma$

VALUE (units $10^{-4}$ )	EVTS	DOCUMENT ID	TECN	COMMENT
$2.08 \pm 0.21$ OUR FIT	Error includes scale factor of 1.4.			
$2.35 \pm 0.20$ OUR AVERAGE				

$2.32 \pm 0.21 \pm 0.06$       1.8k      ABLIKIM      18W BES3       $e^+ e^-$ , 3773 MeV

$2.52 \pm 0.47 \pm 0.26$        $189 \pm 37$       AUBERT,B      06F BABR       $e^+ e^- \approx \gamma(4S)$

• • • We do not use the following data for averages, fits, limits, etc. • • •

$2.28 \pm 0.36 \pm 0.17$        $148 \pm 23$       DYTMAN      06 CLEO      See MENDEZ 10

$\Gamma(K^+ \pi^0) / \Gamma(K^- 2\pi^+)$   $\Gamma_{124} / \Gamma_{48}$

VALUE (units $10^{-3}$ )	EVTS	DOCUMENT ID	TECN	COMMENT
$2.21 \pm 0.23$ OUR FIT	Error includes scale factor of 1.5.			
$1.9 \pm 0.2 \pm 0.1$	$343 \pm 37$	MENDEZ	10 CLEO	$e^+ e^-$ at 3774 MeV

$\Gamma(K^+\eta)/\Gamma_{\text{total}}$   $\Gamma_{125}/\Gamma$ 

VALUE (units $10^{-3}$ )	EVTS	DOCUMENT ID	TECN	COMMENT
<b>0.125 ± 0.016 OUR FIT</b>				Error includes scale factor of 1.1.
<b>0.151 ± 0.025 ± 0.014</b>	439	ABLIKIM	18W BES3	$e^+e^-$ , 3773 MeV

 $\Gamma(K^+\eta)/\Gamma(\eta\pi^+)$   $\Gamma_{125}/\Gamma_{97}$ 

VALUE (%)	EVTS	DOCUMENT ID	TECN	COMMENT
<b>3.3 ± 0.4 OUR FIT</b>				Error includes scale factor of 1.1.
<b>3.06 ± 0.43 ± 0.14</b>	166 ± 23	WON	11 BELL	$e^+e^- \approx \Upsilon(4S)$

 $\Gamma(K^+\eta'(958))/\Gamma_{\text{total}}$   $\Gamma_{126}/\Gamma$ 

VALUE (units $10^{-3}$ )	EVTS	DOCUMENT ID	TECN	COMMENT
<b>0.185 ± 0.020 OUR FIT</b>				
<b>0.164 ± 0.051 ± 0.024</b>	87	ABLIKIM	18W BES3	$e^+e^-$ , 3773 MeV

 $\Gamma(K^+\eta'(958))/\Gamma(\eta'(958)\pi^+)$   $\Gamma_{126}/\Gamma_{100}$ 

VALUE (%)	EVTS	DOCUMENT ID	TECN	COMMENT
<b>3.7 ± 0.4 OUR FIT</b>				
<b>3.77 ± 0.39 ± 0.10</b>	180 ± 19	WON	11 BELL	$e^+e^- \approx \Upsilon(4S)$

 $\Gamma(K^+\pi^+\pi^-)/\Gamma(K^-2\pi^+)$   $\Gamma_{127}/\Gamma_{48}$ 

VALUE (units $10^{-3}$ )	EVTS	DOCUMENT ID	TECN	COMMENT
<b>5.238 ± 0.025 OUR AVERAGE</b>				
5.231 ± 0.009 ± 0.023	795k	AAIJ	19G LHCb	$pp$ at 8 TeV
5.69 ± 0.18 ± 0.14	2638 ± 84	KO	09 BELL	$e^+e^-$ at $\Upsilon(4S)$
6.5 ± 0.8 ± 0.4	189 ± 24	LINK	04F FOCS	$\gamma$ A, $\bar{E}_\gamma \approx 180$ GeV
7.7 ± 1.7 ± 0.8	59 ± 13	AITALA	97C E791	$\pi^-$ A, 500 GeV
7.2 ± 2.3 ± 1.7	21	FRABETTI	95E E687	$\gamma$ Be, $\bar{E}_\gamma = 220$ GeV

 $\Gamma(K^+\rho^0)/\Gamma(K^+\pi^+\pi^-)$   $\Gamma_{128}/\Gamma_{127}$ 

This is the "fit fraction" from the Dalitz-plot analysis.

VALUE	DOCUMENT ID	TECN	COMMENT
<b>0.39 ± 0.09 OUR AVERAGE</b>			
0.3943 ± 0.0787 ± 0.0815	LINK	04F FOCS	Dalitz fit, 189 evts
0.37 ± 0.14 ± 0.07	AITALA	97C E791	Dalitz fit, 59 evts

 $\Gamma(K^*(892)^0\pi^+, K^*(892)^0 \rightarrow K^+\pi^-)/\Gamma(K^+\pi^+\pi^-)$   $\Gamma_{129}/\Gamma_{127}$ 

This is the "fit fraction" from the Dalitz-plot analysis.

VALUE	DOCUMENT ID	TECN	COMMENT
<b>0.47 ± 0.08 OUR AVERAGE</b>			
0.5220 ± 0.0684 ± 0.0638	LINK	04F FOCS	Dalitz fit, 189 evts
0.35 ± 0.14 ± 0.01	AITALA	97C E791	Dalitz fit, 59 evts

 $\Gamma(K^+f_0(980), f_0(980) \rightarrow \pi^+\pi^-)/\Gamma(K^+\pi^+\pi^-)$   $\Gamma_{130}/\Gamma_{127}$ 

This is the "fit fraction" from the Dalitz-plot analysis.

VALUE	DOCUMENT ID	TECN	COMMENT
<b>0.0892 ± 0.0333 ± 0.0412</b>	LINK	04F FOCS	Dalitz fit, 189 evts

$\Gamma(K_2^*(1430)^0 \pi^+, K_2^*(1430)^0 \rightarrow K^+ \pi^-) / \Gamma(K^+ \pi^+ \pi^-)$   $\Gamma_{131} / \Gamma_{127}$ 

This is the “fit fraction” from the Dalitz-plot analysis.

VALUE	DOCUMENT ID	TECN	COMMENT
<b>0.0803 ± 0.0372 ± 0.0391</b>	LINK	04F	FOCS Dalitz fit, 189 evts

 $\Gamma(K^+ \pi^+ \pi^- \text{ nonresonant}) / \Gamma(K^+ \pi^+ \pi^-)$   $\Gamma_{132} / \Gamma_{127}$ 

This is the “fit fraction” from the Dalitz-plot analysis.

VALUE	DOCUMENT ID	TECN	COMMENT
-------	-------------	------	---------

• • • We do not use the following data for averages, fits, limits, etc. • • •

0.36 ± 0.14 ± 0.07 <sup>1</sup> AITALA 97C E791 Dalitz fit, 59 evts<sup>1</sup> LINK 04F, with three times as many events, finds no need for a nonresonant amplitude. $\Gamma(2K^+ K^-) / \Gamma(K^- 2\pi^+)$   $\Gamma_{133} / \Gamma_{48}$ 

VALUE (units 10 <sup>-4</sup> )	EVTS	DOCUMENT ID	TECN	COMMENT
---------------------------------	------	-------------	------	---------

**6.54 ± 0.05 OUR AVERAGE**6.541 ± 0.025 ± 0.042 134k AAIJ 19G LHCB *pp* at 8 TeV9.49 ± 2.17 ± 0.22 65 <sup>1</sup> LINK 02I FOCS  $\gamma$  nucleus,  $\approx$  180 GeV<sup>1</sup> LINK 02I finds little evidence for  $\phi K^+$  or  $f_0(980) K^+$  submodes. $\Gamma(K^+ \phi(1020), \phi \rightarrow K^+ K^-) / \Gamma(2K^+ K^-)$   $\Gamma_{135} / \Gamma_{133}$ 

VALUE (%)	DOCUMENT ID	TECN	COMMENT
-----------	-------------	------	---------

**7.1 ± 0.9** <sup>1</sup> AAIJ 19H LHCB *pp* at 8TeV<sup>1</sup> Fit fraction from a Dalitz plot analysis of  $D^+ \rightarrow K^+ K^+ K^-$  decays. The last uncertainty is due to the amplitude model. $\Gamma(K^+ (K^+ K^-)_{S\text{-wave}}) / \Gamma(2K^+ K^-)$   $\Gamma_{136} / \Gamma_{133}$ 

VALUE	DOCUMENT ID	TECN	COMMENT
-------	-------------	------	---------

**0.94 ± 0.01** <sup>1</sup> AAIJ 19H LHCB *pp* at 8TeV<sup>1</sup> Fit fraction from a Dalitz plot analysis of  $D^+ \rightarrow K^+ K^+ K^-$  decays. The last uncertainty is due to the amplitude model.

## Rare or forbidden modes

 $\Gamma(\pi^+ e^+ e^-) / \Gamma_{\text{total}}$   $\Gamma_{137} / \Gamma$ A test for the  $\Delta C = 1$  weak neutral current. Allowed by higher-order electroweak interactions.

VALUE	CL%	DOCUMENT ID	TECN	COMMENT
-------	-----	-------------	------	---------

**<1.1 × 10<sup>-6</sup>** 90 LEES 11G BABR  $e^+ e^- \approx \Upsilon(4S)$ 

• • • We do not use the following data for averages, fits, limits, etc. • • •

<5.9 × 10<sup>-6</sup> 90 <sup>1</sup> RUBIN 10 CLEO  $e^+ e^-$  at  $\psi(3770)$ <7.4 × 10<sup>-6</sup> 90 HE 05A CLEO See RUBIN 10<5.2 × 10<sup>-5</sup> 90 AITALA 99G E791  $\pi^- N$  500 GeV<1.1 × 10<sup>-4</sup> 90 FRABETTI 97B E687  $\gamma$  Be,  $\bar{E}_\gamma \approx$  220 GeV<6.6 × 10<sup>-5</sup> 90 AITALA 96 E791  $\pi^- N$  500 GeV<2.5 × 10<sup>-3</sup> 90 WEIR 90B MRK2  $e^+ e^-$  29 GeV<2.6 × 10<sup>-3</sup> 90 HAAS 88 CLEO  $e^+ e^-$  10 GeV<sup>1</sup> This RUBIN 10 limit is for the  $e^+ e^-$  mass in the continuum away from the  $\phi(1020)$ . See the next data block.

$$\Gamma(\pi^+\pi^0e^+e^-)/\Gamma_{\text{total}} \qquad \Gamma_{138}/\Gamma$$

VALUE	CL%	DOCUMENT ID	TECN	COMMENT
$<1.4 \times 10^{-5}$	90	ABLIKIM	18P BES3	$e^+e^-$ , 3773 MeV

$$\Gamma(\pi^+\phi, \phi \rightarrow e^+e^-)/\Gamma_{\text{total}} \qquad \Gamma_{139}/\Gamma$$

This is *not* a test for the  $\Delta C = 1$  weak neutral current, but leads to the  $\pi^+e^+e^-$  final state.

VALUE	EVTS	DOCUMENT ID	TECN	COMMENT
$(1.7^{+1.4}_{-0.9} \pm 0.1) \times 10^{-6}$	4	<sup>1</sup> RUBIN	10 CLEO	$e^+e^-$ at $\psi(3770)$

• • • We do not use the following data for averages, fits, limits, etc. • • •

$(2.7^{+3.6}_{-1.8} \pm 0.2) \times 10^{-6}$	2	HE	05A CLEO	See RUBIN 10
--	---	----	----------	--------------

<sup>1</sup>This RUBIN 10 result is consistent with the known  $D^+ \rightarrow \phi\pi^+$  and  $\phi \rightarrow e^+e^-$  fractions.

$$\Gamma(\pi^+\mu^+\mu^-)/\Gamma_{\text{total}} \qquad \Gamma_{140}/\Gamma$$

A test for the  $\Delta C = 1$  weak neutral current. Allowed by higher-order electroweak interactions.

VALUE	CL%	DOCUMENT ID	TECN	COMMENT
$<7.3 \times 10^{-8}$	90	AAIJ	13AF LHCb	$pp$ at 7 TeV

• • • We do not use the following data for averages, fits, limits, etc. • • •

$<6.5 \times 10^{-6}$	90	LEES	11G BABR	$e^+e^- \approx \gamma(4S)$
$<3.9 \times 10^{-6}$	90	<sup>1</sup> ABAZOV	08D D0	$p\bar{p}$ , $E_{\text{cm}} = 1.96$ TeV
$<8.8 \times 10^{-6}$	90	LINK	03F FOCS	$\gamma$ A, $\bar{E}_\gamma \approx 180$ GeV
$<1.5 \times 10^{-5}$	90	AITALA	99G E791	$\pi^- N$ 500 GeV
$<8.9 \times 10^{-5}$	90	FRABETTI	97B E687	$\gamma$ Be, $\bar{E}_\gamma \approx 220$ GeV
$<1.8 \times 10^{-5}$	90	AITALA	96 E791	$\pi^- N$ 500 GeV
$<2.2 \times 10^{-4}$	90	KODAMA	95 E653	$\pi^-$ emulsion 600 GeV
$<5.9 \times 10^{-3}$	90	WEIR	90B MRK2	$e^+e^-$ 29 GeV
$<2.9 \times 10^{-3}$	90	HAAS	88 CLEO	$e^+e^-$ 10 GeV

<sup>1</sup>This ABAZOV 08D limit is for the  $\mu^+\mu^-$  mass in the continuum away from the  $\phi(1020)$ . See the next data block.

$$\Gamma(\pi^+\phi, \phi \rightarrow \mu^+\mu^-)/\Gamma_{\text{total}} \qquad \Gamma_{141}/\Gamma$$

This is *not* a test for the  $\Delta C = 1$  weak neutral current, but leads to the  $\pi^+\mu^+\mu^-$  final state.

VALUE	DOCUMENT ID	TECN	COMMENT
$(1.8 \pm 0.5 \pm 0.6) \times 10^{-6}$	<sup>1</sup> ABAZOV	08D D0	$p\bar{p}$ , $E_{\text{cm}} = 1.96$ TeV

<sup>1</sup>This ABAZOV 08D value is consistent with the known  $D^+ \rightarrow \phi\pi^+$  and  $\phi \rightarrow \mu^+\mu^-$  fractions.

$$\Gamma(\rho^+\mu^+\mu^-)/\Gamma_{\text{total}} \qquad \Gamma_{142}/\Gamma$$

A test for the  $\Delta C = 1$  weak neutral current. Allowed by higher-order electroweak interactions.

VALUE	CL%	DOCUMENT ID	TECN	COMMENT
$<5.6 \times 10^{-4}$	90	KODAMA	95 E653	$\pi^-$ emulsion 600 GeV

$\Gamma(K^+ e^+ e^-)/\Gamma_{\text{total}}$   $\Gamma_{143}/\Gamma$ 

Both quarks would have to change flavor for this decay to occur.

VALUE	CL%	DOCUMENT ID	TECN	COMMENT
$<1.0 \times 10^{-6}$	90	LEES	11G BABR	$e^+ e^- \approx \Upsilon(4S)$
• • • We do not use the following data for averages, fits, limits, etc. • • •				
$<3.0 \times 10^{-6}$	90	RUBIN	10 CLEO	$e^+ e^-$ at $\psi(3770)$
$<6.2 \times 10^{-6}$	90	HE	05A CLEO	See RUBIN 10
$<2.0 \times 10^{-4}$	90	AITALA	99G E791	$\pi^- N$ 500 GeV
$<2.0 \times 10^{-4}$	90	FRABETTI	97B E687	$\gamma$ Be, $\bar{E}_\gamma \approx 220$ GeV
$<4.8 \times 10^{-3}$	90	WEIR	90B MRK2	$e^+ e^-$ 29 GeV

 $\Gamma(K^+ \pi^0 e^+ e^-)/\Gamma_{\text{total}}$   $\Gamma_{144}/\Gamma$ 

VALUE	CL%	DOCUMENT ID	TECN	COMMENT
$<1.5 \times 10^{-5}$	90	ABLIKIM	18P BES3	$e^+ e^-$ , 3773 MeV

 $\Gamma(K_S^0 \pi^+ e^+ e^-)/\Gamma_{\text{total}}$   $\Gamma_{145}/\Gamma$ 

VALUE	CL%	DOCUMENT ID	TECN	COMMENT
$<2.6 \times 10^{-5}$	90	ABLIKIM	18P BES3	$e^+ e^-$ , 3773 MeV

 $\Gamma(K_S^0 K^+ e^+ e^-)/\Gamma_{\text{total}}$   $\Gamma_{146}/\Gamma$ 

VALUE	CL%	DOCUMENT ID	TECN	COMMENT
$<1.1 \times 10^{-5}$	90	ABLIKIM	18P BES3	$e^+ e^-$ , 3773 MeV

 $\Gamma(K^+ \mu^+ \mu^-)/\Gamma_{\text{total}}$   $\Gamma_{147}/\Gamma$ 

Both quarks would have to change flavor for this decay to occur.

VALUE	CL%	DOCUMENT ID	TECN	COMMENT
$<4.3 \times 10^{-6}$	90	LEES	11G BABR	$e^+ e^- \approx \Upsilon(4S)$
• • • We do not use the following data for averages, fits, limits, etc. • • •				
$<9.2 \times 10^{-6}$	90	LINK	03F FOCS	$\gamma$ A, $\bar{E}_\gamma \approx 180$ GeV
$<4.4 \times 10^{-5}$	90	AITALA	99G E791	$\pi^- N$ 500 GeV
$<9.7 \times 10^{-5}$	90	FRABETTI	97B E687	$\gamma$ Be, $\bar{E}_\gamma \approx 220$ GeV
$<3.2 \times 10^{-4}$	90	KODAMA	95 E653	$\pi^-$ emulsion 600 GeV
$<9.2 \times 10^{-3}$	90	WEIR	90B MRK2	$e^+ e^-$ 29 GeV

 $\Gamma(\pi^+ e^+ \mu^-)/\Gamma_{\text{total}}$   $\Gamma_{148}/\Gamma$ 

A test of lepton-family-number conservation.

VALUE	CL%	DOCUMENT ID	TECN	COMMENT
$<2.9 \times 10^{-6}$	90	LEES	11G BABR	$e^+ e^- \approx \Upsilon(4S)$
• • • We do not use the following data for averages, fits, limits, etc. • • •				
$<1.1 \times 10^{-4}$	90	FRABETTI	97B E687	$\gamma$ Be, $\bar{E}_\gamma \approx 220$ GeV
$<3.3 \times 10^{-3}$	90	WEIR	90B MRK2	$e^+ e^-$ 29 GeV

 $\Gamma(\pi^+ e^- \mu^+)/\Gamma_{\text{total}}$   $\Gamma_{149}/\Gamma$ 

A test of lepton-family-number conservation.

VALUE	CL%	DOCUMENT ID	TECN	COMMENT
$<3.6 \times 10^{-6}$	90	LEES	11G BABR	$e^+ e^- \approx \Upsilon(4S)$
• • • We do not use the following data for averages, fits, limits, etc. • • •				
$<1.3 \times 10^{-4}$	90	FRABETTI	97B E687	$\gamma$ Be, $\bar{E}_\gamma \approx 220$ GeV
$<3.3 \times 10^{-3}$	90	WEIR	90B MRK2	$e^+ e^-$ 29 GeV

$\Gamma(K^+ e^+ \mu^-)/\Gamma_{\text{total}}$   $\Gamma_{150}/\Gamma$ 

A test of lepton-family-number conservation.

VALUE	CL%	DOCUMENT ID	TECN	COMMENT
$<1.2 \times 10^{-6}$	90	LEES	11G BABR	$e^+ e^- \approx \Upsilon(4S)$
● ● ● We do not use the following data for averages, fits, limits, etc. ● ● ●				
$<1.3 \times 10^{-4}$	90	FRABETTI	97B E687	$\gamma$ Be, $\bar{E}_\gamma \approx 220$ GeV
$<3.4 \times 10^{-3}$	90	WEIR	90B MRK2	$e^+ e^-$ 29 GeV

 $\Gamma(K^+ e^- \mu^+)/\Gamma_{\text{total}}$   $\Gamma_{151}/\Gamma$ 

A test of lepton-family-number conservation.

VALUE	CL%	DOCUMENT ID	TECN	COMMENT
$<2.8 \times 10^{-6}$	90	LEES	11G BABR	$e^+ e^- \approx \Upsilon(4S)$
● ● ● We do not use the following data for averages, fits, limits, etc. ● ● ●				
$<1.2 \times 10^{-4}$	90	FRABETTI	97B E687	$\gamma$ Be, $\bar{E}_\gamma \approx 220$ GeV
$<3.4 \times 10^{-3}$	90	WEIR	90B MRK2	$e^+ e^-$ 29 GeV

 $\Gamma(\pi^- 2e^+)/\Gamma_{\text{total}}$   $\Gamma_{152}/\Gamma$ 

A test of lepton-number conservation.

VALUE	CL%	DOCUMENT ID	TECN	COMMENT
$<1.1 \times 10^{-6}$	90	RUBIN	10 CLEO	$e^+ e^-$ at $\psi(3770)$
● ● ● We do not use the following data for averages, fits, limits, etc. ● ● ●				
$<1.9 \times 10^{-6}$	90	LEES	11G BABR	$e^+ e^- \approx \Upsilon(4S)$
$<3.6 \times 10^{-6}$	90	HE	05A CLEO	See RUBIN 10
$<9.6 \times 10^{-5}$	90	AITALA	99G E791	$\pi^- N$ 500 GeV
$<1.1 \times 10^{-4}$	90	FRABETTI	97B E687	$\gamma$ Be, $\bar{E}_\gamma \approx 220$ GeV
$<4.8 \times 10^{-3}$	90	WEIR	90B MRK2	$e^+ e^-$ 29 GeV

 $\Gamma(\pi^- 2\mu^+)/\Gamma_{\text{total}}$   $\Gamma_{153}/\Gamma$ 

A test of lepton-number conservation.

VALUE	CL%	DOCUMENT ID	TECN	COMMENT
$<2.2 \times 10^{-8}$	90	AAIJ	13AF LHCB	$pp$ at 7 TeV
● ● ● We do not use the following data for averages, fits, limits, etc. ● ● ●				
$<2.0 \times 10^{-6}$	90	LEES	11G BABR	$e^+ e^- \approx \Upsilon(4S)$
$<4.8 \times 10^{-6}$	90	LINK	03F FOCS	$\gamma$ A, $\bar{E}_\gamma \approx 180$ GeV
$<1.7 \times 10^{-5}$	90	AITALA	99G E791	$\pi^- N$ 500 GeV
$<8.7 \times 10^{-5}$	90	FRABETTI	97B E687	$\gamma$ Be, $\bar{E}_\gamma \approx 220$ GeV
$<2.2 \times 10^{-4}$	90	KODAMA	95 E653	$\pi^-$ emulsion 600 GeV
$<6.8 \times 10^{-3}$	90	WEIR	90B MRK2	$e^+ e^-$ 29 GeV

 $\Gamma(\pi^- e^+ \mu^+)/\Gamma_{\text{total}}$   $\Gamma_{154}/\Gamma$ 

A test of lepton-number conservation.

VALUE	CL%	DOCUMENT ID	TECN	COMMENT
$<2.0 \times 10^{-6}$	90	LEES	11G BABR	$e^+ e^- \approx \Upsilon(4S)$
● ● ● We do not use the following data for averages, fits, limits, etc. ● ● ●				
$<5.0 \times 10^{-5}$	90	AITALA	99G E791	$\pi^- N$ 500 GeV
$<1.1 \times 10^{-4}$	90	FRABETTI	97B E687	$\gamma$ Be, $\bar{E}_\gamma \approx 220$ GeV
$<3.7 \times 10^{-3}$	90	WEIR	90B MRK2	$e^+ e^-$ 29 GeV

$\Gamma(\rho^- 2\mu^+)/\Gamma_{\text{total}}$   $\Gamma_{155}/\Gamma$ 

A test of lepton-number conservation.

VALUE	CL%	DOCUMENT ID	TECN	COMMENT
$<5.6 \times 10^{-4}$	90	KODAMA	95 E653	$\pi^-$ emulsion 600 GeV

 $\Gamma(K^- 2e^+)/\Gamma_{\text{total}}$   $\Gamma_{156}/\Gamma$ 

A test of lepton-number conservation.

VALUE	CL%	DOCUMENT ID	TECN	COMMENT
$<0.9 \times 10^{-6}$	90	LEES	11G BABR	$e^+ e^- \approx \Upsilon(4S)$
● ● ● We do not use the following data for averages, fits, limits, etc. ● ● ●				
$<3.5 \times 10^{-6}$	90	RUBIN	10 CLEO	$e^+ e^-$ at $\psi(3770)$
$<4.5 \times 10^{-6}$	90	HE	05A CLEO	See RUBIN 10
$<1.2 \times 10^{-4}$	90	FRABETTI	97B E687	$\gamma$ Be, $\bar{E}_\gamma \approx 220$ GeV
$<9.1 \times 10^{-3}$	90	WEIR	90B MRK2	$e^+ e^-$ 29 GeV

 $\Gamma(K_S^0 \pi^- 2e^+)/\Gamma_{\text{total}}$   $\Gamma_{157}/\Gamma$ 

VALUE	CL%	DOCUMENT ID	TECN	COMMENT
$<3.3 \times 10^{-6}$	90	ABLIKIM	19AL BES3	$e^+ e^-$ at 3773 MeV

 $\Gamma(K^- \pi^0 2e^+)/\Gamma_{\text{total}}$   $\Gamma_{158}/\Gamma$ 

VALUE	CL%	DOCUMENT ID	TECN	COMMENT
$<8.5 \times 10^{-6}$	90	ABLIKIM	19AL BES3	$e^+ e^-$ at 3773 MeV

 $\Gamma(K^- 2\mu^+)/\Gamma_{\text{total}}$   $\Gamma_{159}/\Gamma$ 

A test of lepton-number conservation.

VALUE	CL%	DOCUMENT ID	TECN	COMMENT
$<10 \times 10^{-6}$	90	LEES	11G BABR	$e^+ e^- \approx \Upsilon(4S)$
● ● ● We do not use the following data for averages, fits, limits, etc. ● ● ●				
$< 1.3 \times 10^{-5}$	90	LINK	03F FOCS	$\gamma$ A, $\bar{E}_\gamma \approx 180$ GeV
$< 1.2 \times 10^{-4}$	90	FRABETTI	97B E687	$\gamma$ Be, $\bar{E}_\gamma \approx 220$ GeV
$< 3.2 \times 10^{-4}$	90	KODAMA	95 E653	$\pi^-$ emulsion 600 GeV
$< 4.3 \times 10^{-3}$	90	WEIR	90B MRK2	$e^+ e^-$ 29 GeV

 $\Gamma(K^- e^+ \mu^+)/\Gamma_{\text{total}}$   $\Gamma_{160}/\Gamma$ 

A test of lepton-number conservation.

VALUE	CL%	DOCUMENT ID	TECN	COMMENT
$<1.9 \times 10^{-6}$	90	LEES	11G BABR	$e^+ e^- \approx \Upsilon(4S)$
● ● ● We do not use the following data for averages, fits, limits, etc. ● ● ●				
$<1.3 \times 10^{-4}$	90	FRABETTI	97B E687	$\gamma$ Be, $\bar{E}_\gamma \approx 220$ GeV
$<4.0 \times 10^{-3}$	90	WEIR	90B MRK2	$e^+ e^-$ 29 GeV

 $\Gamma(K^*(892)^- 2\mu^+)/\Gamma_{\text{total}}$   $\Gamma_{161}/\Gamma$ 

A test of lepton-number conservation.

VALUE	CL%	DOCUMENT ID	TECN	COMMENT
$<8.5 \times 10^{-4}$	90	KODAMA	95 E653	$\pi^-$ emulsion 600 GeV



**$D^\pm$  CP-VIOLATING DECAY-RATE ASYMMETRIES**

This is the difference between  $D^+$  and  $D^-$  partial widths for the decay to state  $f$ , divided by the sum of the widths:

$$A_{CP}(f) = [\Gamma(D^+ \rightarrow f) - \Gamma(D^- \rightarrow \bar{f})] / [\Gamma(D^+ \rightarrow f) + \Gamma(D^- \rightarrow \bar{f})].$$

 **$A_{CP}(\mu^\pm \nu)$  in  $D^+ \rightarrow \mu^+ \nu_\mu$ ,  $D^- \rightarrow \mu^- \bar{\nu}_\mu$** 

VALUE (%)	DOCUMENT ID	TECN	COMMENT
<b>+8±8</b>	EISENSTEIN 08	CLEO	$e^+ e^-$ at $\psi(3770)$

 **$A_{CP}(K_L^0 e^\pm \nu)$  in  $D^+ \rightarrow K_L^0 e^+ \nu_e$ ,  $D^- \rightarrow K_L^0 e^- \bar{\nu}_e$** 

VALUE (%)	DOCUMENT ID	TECN	COMMENT
<b>-0.59±0.60±1.48</b>	ABLIKIM	15AF BES3	$e^+ e^-$ 3773 MeV

 **$A_{CP}(K_S^0 \pi^\pm)$  in  $D^\pm \rightarrow K_S^0 \pi^\pm$** 

VALUE (%)	EVTS	DOCUMENT ID	TECN	COMMENT
<b>-0.41 ±0.09 OUR AVERAGE</b>				
-1.1 ±0.6 ±0.2		BONVICINI	14 CLEO	All CLEO-c runs
-0.363±0.094±0.067	1738k	<sup>1</sup> KO	12A BELL	$e^+ e^- \approx \Upsilon(nS)$
-0.44 ±0.13 ±0.10	807k	DEL-AMO-SA..11H	BABR	$e^+ e^- \approx \Upsilon(4S)$
-1.6 ±1.5 ±0.9	10.6k	<sup>2</sup> LINK	02B FOCS	$\gamma$ nucleus, $\bar{E}_\gamma \approx 180$ GeV
••• We do not use the following data for averages, fits, limits, etc. •••				
-0.71 ±0.19 ±0.20		KO	10 BELL	See KO 12A
-1.3 ±0.7 ±0.3	30k	MENDEZ	10 CLEO	See BONVICINI 14
-0.6 ±1.0 ±0.3		DOBBS	07 CLEO	See MENDEZ 10

<sup>1</sup> KO 12A finds that after subtracting the contribution due to  $K^0 - \bar{K}^0$  mixing, the CP asymmetry due to the change of charm is  $(-0.024 \pm 0.094 \pm 0.067)\%$ , consistent with zero.

<sup>2</sup> LINK 02B measures  $N(D^+ \rightarrow K_S^0 \pi^+) / N(D^+ \rightarrow K^- \pi^+ \pi^+)$ , the ratio of numbers of events observed, and similarly for the  $D^-$ .

 **$A_{CP}(K_L^0 K^\pm)$  in  $D^\pm \rightarrow K_L^0 K^\pm$** 

VALUE (units $10^{-2}$ )	EVTS	DOCUMENT ID	TECN	COMMENT
<b>-4.2±3.2±1.2</b>	650	ABLIKIM	19M BES3	$e^+ e^-$ at 3773 MeV

 **$A_{CP}(K^\mp 2\pi^\pm)$  in  $D^+ \rightarrow K^- 2\pi^+$ ,  $D^- \rightarrow K^+ 2\pi^-$** 

VALUE (%)	EVTS	DOCUMENT ID	TECN	COMMENT
<b>-0.18±0.16 OUR AVERAGE</b>				
-0.16±0.15±0.09	2.3M	ABAZOV	14L D0	$p\bar{p}$ , $\sqrt{s} = 1.96$ TeV
-0.3 ±0.2 ±0.4		BONVICINI	14 CLEO	All CLEO-c runs
••• We do not use the following data for averages, fits, limits, etc. •••				
-0.1 ±0.4 ±0.9	231k	MENDEZ	10 CLEO	See BONVICINI 14
-0.5 ±0.4 ±0.9		DOBBS	07 CLEO	See MENDEZ 10

 **$A_{CP}(K^\mp \pi^\pm \pi^\pm \pi^0)$  in  $D^+ \rightarrow K^- \pi^+ \pi^+ \pi^0$ ,  $D^- \rightarrow K^+ \pi^- \pi^- \pi^0$** 

VALUE (%)	DOCUMENT ID	TECN	COMMENT
<b>-0.3±0.6±0.4</b>	BONVICINI	14 CLEO	All CLEO-c runs
••• We do not use the following data for averages, fits, limits, etc. •••			
1.0±0.9±0.9	DOBBS	07 CLEO	See BONVICINI 14

**$A_{CP}(K_S^0 \pi^\pm \pi^0)$  in  $D^+ \rightarrow K_S^0 \pi^+ \pi^0$ ,  $D^- \rightarrow K_S^0 \pi^- \pi^0$** 

VALUE (%)	DOCUMENT ID	TECN	COMMENT
<b><math>-0.1 \pm 0.7 \pm 0.2</math></b>	BONVICINI	14	CLEO All CLEO-c runs
$0.3 \pm 0.9 \pm 0.3$	DOBBS	07	CLEO See BONVICINI 14

 **$A_{CP}(K_S^0 \pi^\pm \pi^+ \pi^-)$  in  $D^+ \rightarrow K_S^0 \pi^+ \pi^+ \pi^-$ ,  $D^- \rightarrow K_S^0 \pi^- \pi^- \pi^+$** 

VALUE (%)	DOCUMENT ID	TECN	COMMENT
<b><math>0.0 \pm 1.2 \pm 0.3</math></b>	BONVICINI	14	CLEO All CLEO-c runs
$0.1 \pm 1.1 \pm 0.6$	DOBBS	07	CLEO See BONVICINI 14

 **$A_{CP}(\pi^\pm \pi^0)$  in  $D^\pm \rightarrow \pi^\pm \pi^0$** 

VALUE (%)	EVTS	DOCUMENT ID	TECN	COMMENT
<b><math>2.4 \pm 1.2</math> OUR AVERAGE</b>				
$2.31 \pm 1.24 \pm 0.23$	108k	BABU	18	BELL At/near $\Upsilon(4S)$ , $\Upsilon(5S)$
$2.9 \pm 2.9 \pm 0.3$	2.6k	MENDEZ	10	CLEO $e^+ e^-$ at 3774 MeV

 **$A_{CP}(\pi^\pm \eta)$  in  $D^\pm \rightarrow \pi^\pm \eta$** 

VALUE (%)	EVTS	DOCUMENT ID	TECN	COMMENT
<b><math>1.0 \pm 1.5</math> OUR AVERAGE</b>				Error includes scale factor of 1.4.
$+1.74 \pm 1.13 \pm 0.19$		WON	11	BELL $e^+ e^- \approx \Upsilon(4S)$
$-2.0 \pm 2.3 \pm 0.3$	2.9k	MENDEZ	10	CLEO $e^+ e^-$ at 3774 MeV

 **$A_{CP}(\pi^\pm \eta'(958))$  in  $D^\pm \rightarrow \pi^\pm \eta'(958)$** 

VALUE (%)	EVTS	DOCUMENT ID	TECN	COMMENT
<b><math>-0.6 \pm 0.7</math> OUR AVERAGE</b>				
$-0.61 \pm 0.72 \pm 0.54$	63k	AAIJ	17AF	LHCB $pp$ at 7, 8 TeV
$-0.12 \pm 1.12 \pm 0.17$		WON	11	BELL $e^+ e^- \approx \Upsilon(4S)$
$-4.0 \pm 3.4 \pm 0.3$	1.0k	MENDEZ	10	CLEO $e^+ e^-$ at 3774 MeV

 **$A_{CP}(\bar{K}^0 / K^0 K^\pm)$  in  $D^+ \rightarrow \bar{K}^0 K^+$ ,  $D^- \rightarrow K^0 K^-$** 

VALUE (%)	EVTS	DOCUMENT ID	TECN	COMMENT
<b><math>0.11 \pm 0.17</math> OUR AVERAGE</b>				
$0.03 \pm 0.17 \pm 0.14$	1.0M	<sup>1</sup> AAIJ	14BD	LHCB $pp$ at 7, 8 TeV
$0.08 \pm 0.28 \pm 0.14$	277k	KO	13	BELL $e^+ e^-$ at $\Upsilon(4S)$
$0.46 \pm 0.36 \pm 0.25$	159k	LEES	13E	BABR $e^+ e^-$ at $\Upsilon(4S)$

<sup>1</sup>AAIJ 14BD reports its result as  $A_{CP}(D^\pm \rightarrow K_S^0 \pi^\pm)$  with  $CP$ -violation effects in the  $K^0 - \bar{K}^0$  system subtracted. It also measures  $A_{CP}(D^\pm \rightarrow \bar{K}^0 / K^0 K^\pm) + A_{CP}(D_S^\pm \rightarrow \bar{K}^0 / K^0 \pi^\pm) = (0.41 \pm 0.49 \pm 0.26)\%$ .

 **$A_{CP}(K_S^0 K^\pm)$  in  $D^\pm \rightarrow K_S^0 K^\pm$** 

VALUE (%)	EVTS	DOCUMENT ID	TECN	COMMENT
<b><math>-0.01 \pm 0.07</math> OUR AVERAGE</b>				
$-0.004 \pm 0.061 \pm 0.045$	6M	AAIJ	19T	LHCB $pp$ at 7, 8, 13 TeV

-1.8	$\pm 2.7$	$\pm 1.6$	780	ABLIKIM	19M	BES3	$e^+e^-$	at 3773 MeV
-0.25	$\pm 0.28$	$\pm 0.14$	277k	KO	13	BELL	$e^+e^-$	at $\Upsilon(nS)$
0.13	$\pm 0.36$	$\pm 0.25$	159k	LEES	13E	BABR	$e^+e^-$	at $\Upsilon(4S)$
-0.2	$\pm 1.5$	$\pm 0.9$	5.2k	MENDEZ	10	CLEO	$e^+e^-$	at 3774 MeV
7.1	$\pm 6.1$	$\pm 1.2$	949	<sup>1</sup> LINK	02B	FOCS	$\gamma$ nucleus,	$\bar{E}_\gamma \approx 180$ GeV

• • • We do not use the following data for averages, fits, limits, etc. • • •

-0.16	$\pm 0.58$	$\pm 0.25$		KO	10	BELL	$e^+e^-$	$\approx \Upsilon(4S)$
6.9	$\pm 6.0$	$\pm 1.5$	949	<sup>2</sup> LINK	02B	FOCS	$\gamma$ nucleus,	$\bar{E}_\gamma \approx 180$ GeV

<sup>1</sup>LINK 02B measures  $N(D^+ \rightarrow K_S^0 K^+)/N(D^+ \rightarrow K_S^0 \pi^+)$ , the ratio of numbers of events observed, and similarly for the  $D^-$ .

<sup>2</sup>LINK 02B measures  $N(D^+ \rightarrow K_S^0 K^+)/N(D^+ \rightarrow K^- \pi^+ \pi^+)$ , the ratio of numbers of events observed, and similarly for the  $D^-$ .

### $A_{CP}(K_S^0 K^\pm \pi^0)$ in $D^\pm \rightarrow K_S^0 K^\pm \pi^0$

VALUE (units $10^{-2}$ )	EVTS	DOCUMENT ID	TECN	COMMENT
<b>1.4<math>\pm</math>3.7<math>\pm</math>2.4</b>	470	ABLIKIM	19M	BES3 $e^+e^-$ at 3773 MeV

### $A_{CP}(K_L^0 K^\pm \pi^0)$ in $D^\pm \rightarrow K_L^0 K^\pm \pi^0$

VALUE (units $10^{-2}$ )	EVTS	DOCUMENT ID	TECN	COMMENT
<b>-0.6<math>\pm</math>4.1<math>\pm</math>1.7</b>	410	ABLIKIM	19M	BES3 $e^+e^-$ at 3773 MeV

### $A_{CP}(K^+ K^- \pi^\pm)$ in $D^\pm \rightarrow K^+ K^- \pi^\pm$

See also AAIJ 11G for a search for  $CP$  asymmetry in the  $D^\pm \rightarrow K^+ K^- \pi^\pm$  Dalitz plots using 370k decays and four different binning schemes. No evidence for  $CP$  asymmetry was found.

VALUE (%)	EVTS	DOCUMENT ID	TECN	COMMENT
<b>0.37<math>\pm</math>0.29 OUR AVERAGE</b>				
0.37 $\pm$ 0.30 $\pm$ 0.15	224k	<sup>1</sup> LEES	13F	BABR $e^+e^-$ at $\Upsilon(4S)$
-0.03 $\pm$ 0.84 $\pm$ 0.29		RUBIN	08	CLEO $e^+e^-$ at 3774 MeV
1.4 $\pm$ 1.0 $\pm$ 0.8	43k	<sup>2</sup> AUBERT	05S	BABR $e^+e^-$ at $\Upsilon(4S)$
0.6 $\pm$ 1.1 $\pm$ 0.5	14k	<sup>3</sup> LINK	00B	FOCS
-1.4 $\pm$ 2.9		<sup>3</sup> AITALA	97B	E791 $-0.062 < A_{CP} < +0.034$ (90% CL)
-3.1 $\pm$ 6.8		<sup>3</sup> FRABETTI	94I	E687 $-0.14 < A_{CP} < +0.081$ (90% CL)

• • • We do not use the following data for averages, fits, limits, etc. • • •

-0.1 $\pm$ 0.9 $\pm$ 0.4		<sup>4</sup> BONVICINI	14	CLEO See RUBIN 08
-0.1 $\pm$ 1.5 $\pm$ 0.8		DOBBS	07	CLEO See BONVICINI 14 and RUBIN 08

<sup>1</sup>This is the integrated  $CP$  asymmetry. LEES 13F also searches for  $CP$  asymmetries in four regions of the Dalitz plots (two of which are listed below); in comparisons of binned  $D^+$  and  $D^-$  Dalitz plots; in parametrized fits to those plots, including 2-body submodes; and in comparisons of Legendre-polynomial distributions for the  $K^+ K^-$  and  $K^- \pi^+$  systems.

<sup>2</sup>AUBERT 05S measures  $N(D^+ \rightarrow K^+ K^- \pi^+)/N(D_S^+ \rightarrow K^+ K^- \pi^+)$ , the ratio of the numbers of events observed, and similarly for the  $D^-$ .

<sup>3</sup>FRABETTI 94I, AITALA 98C, and LINK 00B measure  $N(D^+ \rightarrow K^- K^+ \pi^+)/N(D^+ \rightarrow K^- \pi^+ \pi^+)$ , the ratio of numbers of events observed, and similarly for the  $D^-$ .

<sup>4</sup>RUBIN 08 performs a dedicated analysis of this decay mode on the same dataset, with slightly better precision. We therefore take it that BONVICINI 14 does not supersede RUBIN 08's  $A_{CP}$  result.

### $A_{CP}(K^\pm K^{*0})$ in $D^+ \rightarrow K^+ \bar{K}^{*0}$ , $D^- \rightarrow K^- K^{*0}$

VALUE (%)	EVTS	DOCUMENT ID	TECN	COMMENT
<b>– 0.3 ± 0.4 OUR AVERAGE</b>				
– 0.3 ± 0.4 ± 0.2	73k	<sup>1</sup> LEES	13F BABR	$e^+ e^-$ at $\Upsilon(4S)$
– 0.4 ± 2.0 ± 0.6		RUBIN	08 CLEO	Fit-fraction asymmetry
+ 0.9 ± 1.7 ± 0.7	11k	<sup>2</sup> AUBERT	05S BABR	$e^+ e^-$ at $\Upsilon(4S)$
– 1.0 ± 5.0		<sup>3</sup> AITALA	97B E791	$-0.092 < A_{CP} < +0.072$ (90% CL)
–12 ± 13		<sup>3</sup> FRABETTI	94I E687	$-0.33 < A_{CP} < +0.094$ (90% CL)

<sup>1</sup>This LEES 13F result is for the  $K^\mp \pi^\pm$  mass-squared between 0.4 and 1.0  $\text{GeV}^2$ , and does not actually separate out the  $K^*$ .

<sup>2</sup>AUBERT 05S measures  $N(D^+ \rightarrow K^+ \bar{K}^{*0})/N(D_s^+ \rightarrow K^+ K^- \pi^+)$ , the ratio of the numbers of events observed, and similarly for the  $D^-$ .

<sup>3</sup>FRABETTI 94I and AITALA 97B measure  $N(D^+ \rightarrow K^+ \bar{K}^*(892)^0)/N(D^+ \rightarrow K^- \pi^+ \pi^+)$ , the ratio of numbers of events observed, and similarly for the  $D^-$ .

### $A_{CP}(\phi\pi^\pm)$ in $D^\pm \rightarrow \phi\pi^\pm$

VALUE (%)	EVTS	DOCUMENT ID	TECN	COMMENT
<b>0.01 ± 0.09 OUR AVERAGE</b>				
Error includes scale factor of 1.8.				
0.003 ± 0.040 ± 0.029	55M	AAIJ	19T LHCb	$pp$ at 7, 8, 13 TeV
–0.3 ± 0.3 ± 0.5	97k	<sup>1</sup> LEES	13F BABR	$e^+ e^-$ at $\Upsilon(4S)$
+0.51 ± 0.28 ± 0.05	237k	STARIC	12 BELL	Mainly at $\Upsilon(4S)$
–1.8 ± 1.6 $\begin{smallmatrix} +0.2 \\ -0.4 \end{smallmatrix}$		RUBIN	08 CLEO	Fit-fraction asymmetry
+0.2 ± 1.5 ± 0.6	10k	<sup>2</sup> AUBERT	05S BABR	$e^+ e^-$ at $\Upsilon(4S)$
–2.8 ± 3.6		<sup>3</sup> AITALA	97B E791	$-0.087 < A_{CP} < +0.031$ (90% CL)
+6.6 ± 8.6		<sup>3</sup> FRABETTI	94I E687	$-0.075 < A_{CP} < +0.21$ (90% CL)

• • • We do not use the following data for averages, fits, limits, etc. • • •

–0.04 ± 0.14 ± 0.14 1.58M <sup>4</sup> AAIJ 13W LHCb  $pp$  at 7 TeV

<sup>1</sup>This LEES 13F result is for the  $K^+ K^-$  mass-squared less than 1.3  $\text{GeV}^2$  and the  $K^\mp \pi^\pm$  mass-squared above 1.0  $\text{GeV}^2$ , and does not actually separate out the  $\phi$ .

<sup>2</sup>AUBERT 05S measures  $N(D^+ \rightarrow \phi\pi^+)/N(D_s^+ \rightarrow K^+ K^- \pi^+)$ , the ratio of the numbers of events observed, and similarly for the  $D^-$ .

<sup>3</sup>FRABETTI 94I and AITALA 97B measure  $N(D^+ \rightarrow \phi\pi^+)/N(D^+ \rightarrow K^- \pi^+ \pi^+)$ , the ratio of numbers of events observed, and similarly for the  $D^-$ .

<sup>4</sup>See AAIJ 19T.

### $A_{CP}(K^\pm K_0^*(1430)^0)$ in $D^+ \rightarrow K^+ \bar{K}_0^*(1430)^0$ , $D^- \rightarrow K^- K_0^*(1430)^0$

VALUE (%)	DOCUMENT ID	TECN	COMMENT
<b>+8 ± 6 <math>\begin{smallmatrix} +4 \\ -2 \end{smallmatrix}</math></b>	RUBIN	08 CLEO	Fit-fraction asymmetry

**$A_{CP}(K^\pm K_2^*(1430)^0)$  in  $D^+ \rightarrow K^+ \bar{K}_2^*(1430)^0$ ,  $D^- \rightarrow K^- K_2^*(1430)^0$**

VALUE (%)	DOCUMENT ID	TECN	COMMENT
$+43 \pm 19^{+5}_{-18}$	RUBIN	08	CLEO Fit-fraction asymmetry

**$A_{CP}(K^\pm K_0^*(700))$  in  $D^+ \rightarrow K^+ \bar{K}_0^*(700)$ ,  $D^- \rightarrow K^- K_0^*(700)$**

VALUE (%)	DOCUMENT ID	TECN	COMMENT
$-12 \pm 11^{+14}_{-6}$	RUBIN	08	CLEO Fit-fraction asymmetry

**$A_{CP}(a_0(1450)^0 \pi^\pm)$  in  $D^\pm \rightarrow a_0(1450)^0 \pi^\pm$**

VALUE (%)	DOCUMENT ID	TECN	COMMENT
$-19 \pm 12^{+8}_{-11}$	RUBIN	08	CLEO Fit-fraction asymmetry

**$A_{CP}(\phi(1680) \pi^\pm)$  in  $D^\pm \rightarrow \phi(1680) \pi^\pm$**

VALUE (%)	DOCUMENT ID	TECN	COMMENT
$-9 \pm 22 \pm 14$	RUBIN	08	CLEO Fit-fraction asymmetry

**$A_{CP}(\pi^+ \pi^- \pi^\pm)$  in  $D^\pm \rightarrow \pi^+ \pi^- \pi^\pm$**

See also AAIJ 14C for a search for CP violation in  $D^\pm \rightarrow \pi^+ \pi^- \pi^\pm$  Dalitz plots using model-independent binned and unbinned methods. No evidence was found.

VALUE (%)	DOCUMENT ID	TECN	COMMENT
$-1.7 \pm 4.2$	<sup>1</sup> AITALA	97B E791	$-0.086 < A_{CP} < +0.052$ (90% CL)

<sup>1</sup>AITALA 97B measure  $N(D^+ \rightarrow \pi^+ \pi^- \pi^+)/N(D^+ \rightarrow K^- \pi^+ \pi^+)$ , the ratio of numbers of events observed, and similarly for the  $D^-$ .

**$A_{CP}(K_S^0 K^\pm \pi^+ \pi^-)$  in  $D^\pm \rightarrow K_S^0 K^\pm \pi^+ \pi^-$**

VALUE (%)	EVTS	DOCUMENT ID	TECN	COMMENT
$-4.2 \pm 6.4 \pm 2.2$	$523 \pm 32$	LINK	05E FOCS	$\gamma$ A, $\bar{E}_\gamma \approx 180$ GeV

**$A_{CP}(K^\pm \pi^0)$  in  $D^\pm \rightarrow K^\pm \pi^0$**

VALUE (%)	EVTS	DOCUMENT ID	TECN	COMMENT
$-3.5 \pm 10.7 \pm 0.9$	$343 \pm 37$	MENDEZ	10 CLEO	$e^+ e^-$ at 3774 MeV

## $D^\pm \chi^2$ TESTS OF CP-VIOLATION (CPV)

We list model-independent searches for local CP violation in phase-space distributions of multi-body decays.

Most of these searches divide phase space (Dalitz plot for 3-body decays, five-dimensional equivalent for 4-body decays) into bins, and perform a  $\chi^2$  test comparing normalised yields  $N_i, \bar{N}_i$  in CP-conjugate bin pairs  $i$ :  $\chi^2 = \sum_i (N_i - \alpha \bar{N}_i) / \sigma(N_i - \alpha \bar{N}_i)$ . The factor  $\alpha = (\sum_i N_i) / (\sum_i \bar{N}_i)$  removes the dependence on phase-space-integrated rate asymmetries. The result is used to obtain the probability (p-value) to obtain the measured  $\chi^2$  or larger under the assumption of CP conservation [AUBERT 08AO, BEDIAGA 09]. Alternative methods obtain p-values from other test variables based on unbinned analyses [WILLIAMS 11, AAIJ 14C]. Results can be combined using Fisher's method [MOSTELLER 48].

### Local CPV in $D^\pm \rightarrow \pi^+ \pi^- \pi^\pm$

$p$ -value (%)	EVTS	DOCUMENT ID	TECN	COMMENT
<b>78.1</b>	3.1M	<sup>1</sup> AAIJ	14C LHCB	$\chi^2$

<sup>1</sup> AAIJ 14C uses binned and unbinned methods, and finds slightly better sensitivity with the former. We took the first value in the table of results for the binned method.

### Local CPV in $D^\pm \rightarrow K^+ K^- \pi^\pm$

$p$ -value (%)	EVTS	DOCUMENT ID	TECN	COMMENT
<b>31 OUR EVALUATION</b>				
72	224k	LEES	13F BABR	$\chi^2$
12.7	370k	<sup>1</sup> AAIJ	11G LHCB	$\chi^2$

<sup>1</sup> AAIJ 11G publishes results for several binning schemes. We picked the first value in their table of results.

## CP VIOLATING ASYMMETRIES OF P-ODD (T-ODD) MOMENTS

### $A_{Tviol}(K_S^0 K^\pm \pi^+ \pi^-)$ in $D^\pm \rightarrow K_S^0 K^\pm \pi^+ \pi^-$

$C_T \equiv \vec{p}_{K^+} \cdot (\vec{p}_{\pi^+} \times \vec{p}_{\pi^-})$  is a parity-odd correlation of the  $K^+$ ,  $\pi^+$ , and  $\pi^-$  momenta for the  $D^+$ .  $\bar{C}_T \equiv \vec{p}_{K^-} \cdot (\vec{p}_{\pi^-} \times \vec{p}_{\pi^+})$  is the corresponding quantity for the  $D^-$ . Then

$A_T \equiv [\Gamma(C_T > 0) - \Gamma(C_T < 0)] / [\Gamma(C_T > 0) + \Gamma(C_T < 0)]$ , and

$\bar{A}_T \equiv [\Gamma(-\bar{C}_T > 0) - \Gamma(-\bar{C}_T < 0)] / [\Gamma(-\bar{C}_T > 0) + \Gamma(-\bar{C}_T < 0)]$ , and

$A_{Tviol} \equiv \frac{1}{2}(A_T - \bar{A}_T)$ .  $C_T$  and  $\bar{C}_T$  are commonly referred to as  $T$ -odd moments, because they are odd under  $T$  reversal. However, the  $T$ -conjugate process  $K_S^0 K^\pm \pi^+ \pi^- \rightarrow D^\pm$  is not accessible, while the  $P$ -conjugate process is.

VALUE (units $10^{-3}$ )	EVTS	DOCUMENT ID	TECN	COMMENT
<b><math>-12.0 \pm 10.0 \pm 4.6</math></b>	$21.2 \pm 0.4k$	LEES	11E BABR	$e^+ e^- \approx \Upsilon(4S)$
• • • We do not use the following data for averages, fits, limits, etc. • • •				
23 ± 62 ± 22	$523 \pm 32$	LINK	05E FOCS	$\gamma A, \bar{E}_\gamma \approx 180 \text{ GeV}$

## SEMILEPTONIC FORM FACTORS

### $f_+(0)|V_{cs}|$ in $D^+ \rightarrow \bar{K}^0 \ell^+ \nu_\ell$

VALUE	DOCUMENT ID	TECN	COMMENT
<b><math>0.719 \pm 0.011</math> OUR AVERAGE</b>	Error includes scale factor of 1.6. See the ideogram below.		
$0.7053 \pm 0.0040 \pm 0.0112$	ABLIKIM	17S BES3	$K_S^0 e^+ \nu_e$ 2-parameter fit
$0.737 \pm 0.006 \pm 0.009$	<sup>1</sup> ABLIKIM	15AF BES3	$K_L e^+ \nu_e$ 3-parameter fit
$0.707 \pm 0.010 \pm 0.009$	<sup>2</sup> BESSON	09 CLEO	$K_S e^+ \nu_e$ 3-parameter fit

<sup>1</sup> ABLIKIM 15AF finds  $0.728 \pm 0.006 \pm 0.011$  for a 2-parameter fit.

<sup>2</sup> BESSON 09 finds  $0.716 \pm 0.007 \pm 0.009$  for a 2-parameter fit.

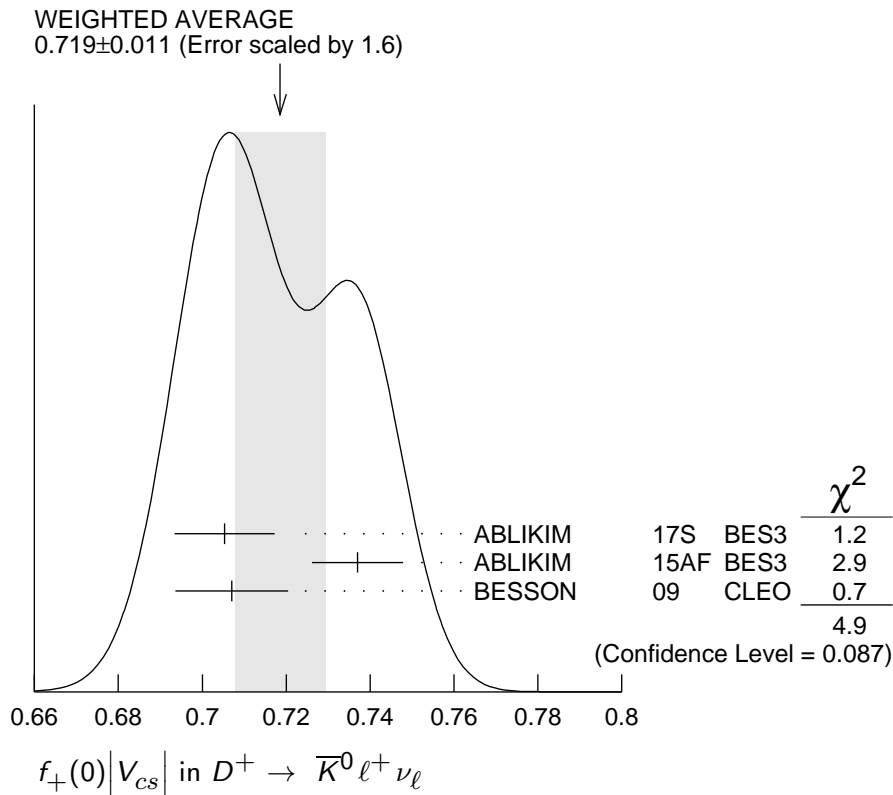

$r_1 \equiv a_1/a_0$  in  $D^+ \rightarrow \bar{K}^0 \ell^+ \nu_\ell$

VALUE	EVTS	DOCUMENT ID	TECN	COMMENT
<b>-2.13±0.14 OUR AVERAGE</b>				
-2.18±0.14±0.05		ABLIKIM	17S BES3	$K_S^0 e^+ \nu_e$ 2-parameter fit
-2.23±0.42±0.53	40k	<sup>1</sup> ABLIKIM	15AF BES3	$K_L e^+ \nu_e$ 3-parameter fit
-1.66±0.44±0.10		<sup>2</sup> BESSON	09 CLEO	$K_S e^+ \nu_e$ 3-parameter fit

<sup>1</sup> ABLIKIM 15AF finds  $r_1 = -1.91 \pm 0.33 \pm 0.28$  for a 2-parameter fit.

<sup>2</sup> BESSON 09 finds  $r_1 = -2.10 \pm 0.25 \pm 0.08$  for 2-parameter fit.

$r_2 \equiv a_2/a_0$  in  $D^+ \rightarrow \bar{K}^0 \ell^+ \nu_\ell$

VALUE	EVTS	DOCUMENT ID	TECN	COMMENT
<b>- 3±12 OUR AVERAGE</b>				Error includes scale factor of 1.5.
+11± 9±9	40k	ABLIKIM	15AF BES3	$K_L e^+ \nu_e$ 3-parameter fit
-14±11±1		BESSON	09 CLEO	$K_S e^+ \nu_e$ 3-parameter fit

$f_+(0) |V_{cd}|$  in  $D^+ \rightarrow \pi^0 \ell^+ \nu_\ell$

VALUE	DOCUMENT ID	TECN	COMMENT
<b>0.1407±0.0025 OUR AVERAGE</b>			
0.1400±0.0026±0.0007	ABLIKIM	17S BES3	$\pi^0 e^+ \nu_e$ 2-parameter fit
0.146 ±0.007 ±0.002	BESSON	09 CLEO	$\pi^0 e^+ \nu_e$ 3-parameter fit

$r_1 \equiv a_1/a_0$  in  $D^+ \rightarrow \pi^0 \ell^+ \nu_\ell$

VALUE	DOCUMENT ID	TECN	COMMENT
<b>-2.00±0.13 OUR AVERAGE</b>			
-2.01±0.13±0.02	ABLIKIM	17S BES3	$\pi^0 e^+ \nu_e$ 2-parameter fit
-1.37±0.88±0.24	BESSON	09 CLEO	$\pi^0 e^+ \nu_e$ 3-parameter fit

$r_2 \equiv a_2/a_0$  in  $D^+ \rightarrow \pi^0 \ell^+ \nu_\ell$

VALUE	DOCUMENT ID	TECN	COMMENT
$-4 \pm 5 \pm 1$	BESSION 09	CLEO	$\pi^0 e^+ \nu_e$ 3-parameter fit

$f_+(0)|V_{cd}|$  in  $D^+ \rightarrow \eta e^+ \nu_e$

VALUE (units $10^{-2}$ )	EVTS	DOCUMENT ID	TECN	COMMENT
<b><math>8.3 \pm 0.5</math> OUR AVERAGE</b>				
$7.86 \pm 0.64 \pm 0.21$	373	ABLIKIM 18R	BES3	z expansion
$8.6 \pm 0.6 \pm 0.1$		YELTON 11	CLEO	z expansion

$r_1 \equiv a_1/a_0$  in  $D^+ \rightarrow \eta e^+ \nu_e$

VALUE	EVTS	DOCUMENT ID	TECN	COMMENT
<b><math>-5.3 \pm 2.7</math> OUR AVERAGE</b>				Error includes scale factor of 1.9.
$-7.33 \pm 1.69 \pm 0.40$	373	ABLIKIM 18R	BES3	z expansion
$-1.83 \pm 2.23 \pm 0.28$		YELTON 11	CLEO	z expansion

$r_V \equiv V(0)/A_1(0)$  in  $D^+ \rightarrow \omega e^+ \nu_e$

VALUE	DOCUMENT ID	TECN	COMMENT
<b><math>1.24 \pm 0.09 \pm 0.06</math></b>	ABLIKIM 15W	BES3	$292 \text{ fb}^{-1}$ , 3773 MeV

$r_2 \equiv A_2(0)/A_1(0)$  in  $D^+ \rightarrow \omega e^+ \nu_e$

VALUE	DOCUMENT ID	TECN	COMMENT
<b><math>1.06 \pm 0.15 \pm 0.05</math></b>	ABLIKIM 15W	BES3	$292 \text{ fb}^{-1}$ , 3773 MeV

$r_V \equiv V(0)/A_1(0)$  in  $D^+, D^0 \rightarrow \rho e^+ \nu_e$

VALUE	EVTS	DOCUMENT ID	TECN	COMMENT
<b><math>1.64 \pm 0.10</math> OUR AVERAGE</b>				Error includes scale factor of 1.2.
$1.695 \pm 0.083 \pm 0.051$	2.5k	<sup>1</sup> ABLIKIM 19c	BES3	$e^+ e^-$ at 3773 MeV
$1.48 \pm 0.15 \pm 0.05$		<sup>1,2</sup> DOBBS 13	CLEO	$e^+ e^-$ at $\psi(3770)$

<sup>1</sup> Uses both  $D^+$  and  $D^0$  events.

<sup>2</sup> Using PDG 10 values of  $V_{cd}$  and lifetimes, DOBBS 13 gets  $A_1(0) = 0.56 \pm 0.01^{+0.02}_{-0.03}$ ,  $A_2(0) = 0.47 \pm 0.06 \pm 0.04$ , and  $V(0) = 0.84 \pm 0.09^{+0.05}_{-0.06}$ .

$r_2 \equiv A_2(0)/A_1(0)$  in  $D^+, D^0 \rightarrow \rho e^+ \nu_e$

VALUE	EVTS	DOCUMENT ID	TECN	COMMENT
<b><math>0.84 \pm 0.06</math> OUR AVERAGE</b>				
$0.845 \pm 0.056 \pm 0.039$	2.5k	<sup>1</sup> ABLIKIM 19c	BES3	$e^+ e^-$ at 3773 MeV
$0.83 \pm 0.11 \pm 0.04$		<sup>1,2</sup> DOBBS 13	CLEO	$e^+ e^-$ at $\psi(3770)$

<sup>1</sup> Uses both  $D^+$  and  $D^0$  events.

<sup>2</sup> Using PDG 10 values of  $V_{cd}$  and lifetimes, DOBBS 13 gets  $A_1(0) = 0.56 \pm 0.01^{+0.02}_{-0.03}$ ,  $A_2(0) = 0.47 \pm 0.06 \pm 0.04$ , and  $V(0) = 0.84 \pm 0.09^{+0.05}_{-0.06}$ .



$r_V \equiv V(0)/A_1(0)$  in  $D^+ \rightarrow \bar{K}^*(892)^0 \ell^+ \nu_\ell$

See also BRIERE 10 for  $\bar{K}^* \ell^+ \nu_\ell$  helicity-basis form-factor measurements.

VALUE	EVTS	DOCUMENT ID	TECN	COMMENT
<b>1.49 ± 0.05</b>	<b>OUR AVERAGE</b>	Error includes scale factor of 2.1.		See the ideogram below.
1.411 ± 0.058 ± 0.007	16.2k	ABLIKIM	16F BES3	$\bar{K}^*(892)^0 e^+ \nu_e$
1.463 ± 0.017 ± 0.031		<sup>1</sup> DEL-AMO-SA...11I	BABR	
1.504 ± 0.057 ± 0.039	15k	<sup>2</sup> LINK	02L FOCS	$\bar{K}^*(892)^0 \mu^+ \nu_\mu$
1.45 ± 0.23 ± 0.07	763	ADAMOVICH	99 BEAT	$\bar{K}^*(892)^0 \mu^+ \nu_\mu$
1.90 ± 0.11 ± 0.09	3000	<sup>3</sup> AITALA	98B E791	$\bar{K}^*(892)^0 e^+ \nu_e$
1.84 ± 0.11 ± 0.09	3034	AITALA	98F E791	$\bar{K}^*(892)^0 \mu^+ \nu_\mu$
1.74 ± 0.27 ± 0.28	874	FRABETTI	93E E687	$\bar{K}^*(892)^0 \mu^+ \nu_\mu$
2.00 <sup>+0.34</sup> <sub>-0.32</sub> ± 0.16	305	KODAMA	92 E653	$\bar{K}^*(892)^0 \mu^+ \nu_\mu$

• • • We do not use the following data for averages, fits, limits, etc. • • •

2.0 ± 0.6 ± 0.3	183	ANJOS	90E E691	$\bar{K}^*(892)^0 e^+ \nu_e$
-----------------	-----	-------	----------	------------------------------

<sup>1</sup> DEL-AMO-SANCHEZ 11I finds the pole mass  $m_A = (2.63 \pm 0.10 \pm 0.13)$  GeV ( $m_V$  is fixed at 2 GeV).

<sup>2</sup> LINK 02L includes the effects of interference with an S-wave background. This much improves the goodness of fit, but does not much shift the values of the form factors.

<sup>3</sup> This is slightly different from the AITALA 98B value: see ref. [5] in AITALA 98F.

WEIGHTED AVERAGE  
1.49 ± 0.05 (Error scaled by 2.1)

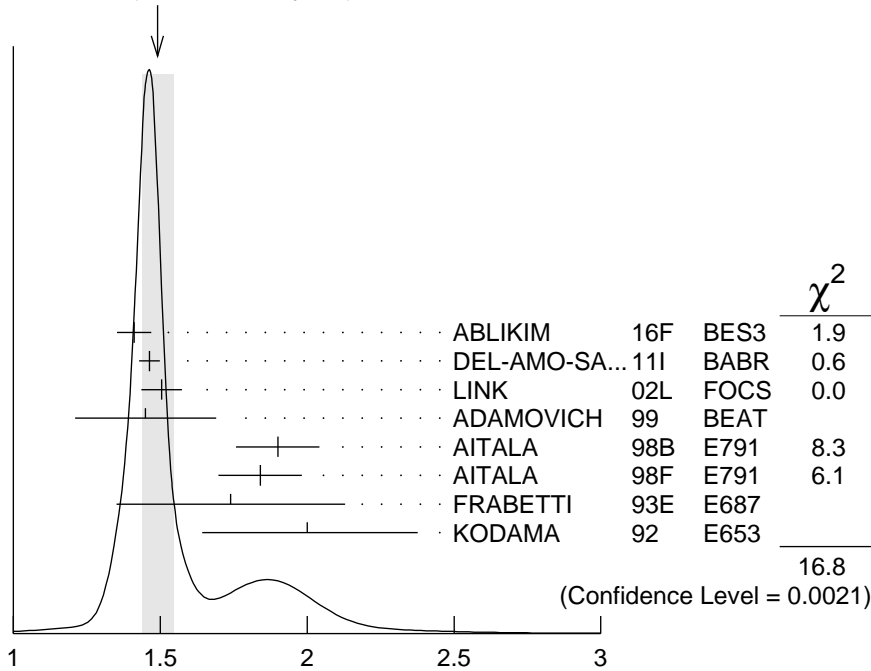

$r_V \equiv V(0)/A_1(0)$  in  $D^+ \rightarrow \bar{K}^*(892)^0 \ell^+ \nu_\ell$

$r_2 \equiv A_2(0)/A_1(0)$  in  $D^+ \rightarrow \bar{K}^*(892)^0 \ell^+ \nu_\ell$ See also BRIERE 10 for  $\bar{K}^* \ell^+ \nu_\ell$  helicity-basis form-factor measurements.

VALUE	EVTS	DOCUMENT ID	TECN	COMMENT
<b>0.802±0.021 OUR AVERAGE</b>				
0.788±0.042±0.008	16.2k	ABLIKIM	16F BES3	$\bar{K}^*(892)^0 e^+ \nu_e$
0.801±0.020±0.020		<sup>1</sup> DEL-AMO-SA..11i	BABR	
0.875±0.049±0.064	15k	<sup>2</sup> LINK	02L FOCS	$\bar{K}^*(892)^0 \mu^+ \nu_\mu$
1.00 ±0.15 ±0.03	763	ADAMOVICH	99 BEAT	$\bar{K}^*(892)^0 \mu^+ \nu_\mu$
0.71 ±0.08 ±0.09	3000	AITALA	98B E791	$\bar{K}^*(892)^0 e^+ \nu_e$
0.75 ±0.08 ±0.09	3034	AITALA	98F E791	$\bar{K}^*(892)^0 \mu^+ \nu_\mu$
0.78 ±0.18 ±0.10	874	FRABETTI	93E E687	$\bar{K}^*(892)^0 \mu^+ \nu_\mu$
0.82 <sup>+0.22</sup> <sub>-0.23</sub> ±0.11	305	KODAMA	92 E653	$\bar{K}^*(892)^0 \mu^+ \nu_\mu$

• • • We do not use the following data for averages, fits, limits, etc. • • •

0.0 ±0.5 ±0.2	183	ANJOS	90E E691	$\bar{K}^*(892)^0 e^+ \nu_e$
---------------	-----	-------	----------	------------------------------

<sup>1</sup> DEL-AMO-SANCHEZ 11i finds the pole mass  $m_A = (2.63 \pm 0.10 \pm 0.13)$  GeV ( $m_V$  is fixed at 2 GeV).<sup>2</sup> LINK 02L includes the effects of interference with an  $S$ -wave background. This much improves the goodness of fit, but does not much shift the values of the form factors. $r_3 \equiv A_3(0)/A_1(0)$  in  $D^+ \rightarrow \bar{K}^*(892)^0 \ell^+ \nu_\ell$ See also BRIERE 10 for  $\bar{K}^* \ell^+ \nu_\ell$  helicity-basis form-factor measurements.

VALUE	EVTS	DOCUMENT ID	TECN	COMMENT
<b>0.04±0.33±0.29</b>				
	3034	AITALA	98F E791	$\bar{K}^*(892)^0 \mu^+ \nu_\mu$

 $\Gamma_L/\Gamma_T$  in  $D^+ \rightarrow \bar{K}^*(892)^0 \ell^+ \nu_\ell$ See also BRIERE 10 for  $\bar{K}^* \ell^+ \nu_\ell$  helicity-basis form-factor measurements.

VALUE	EVTS	DOCUMENT ID	TECN	COMMENT
<b>1.13±0.08 OUR AVERAGE</b>				
1.09±0.10±0.02	763	ADAMOVICH	99 BEAT	$\bar{K}^*(892)^0 \mu^+ \nu_\mu$
1.20±0.13±0.13	874	FRABETTI	93E E687	$\bar{K}^*(892)^0 \mu^+ \nu_\mu$
1.18±0.18±0.08	305	KODAMA	92 E653	$\bar{K}^*(892)^0 \mu^+ \nu_\mu$

• • • We do not use the following data for averages, fits, limits, etc. • • •

1.8 <sup>+0.6</sup> <sub>-0.4</sub> ±0.3	183	ANJOS	90E E691	$\bar{K}^*(892)^0 e^+ \nu_e$
--	-----	-------	----------	------------------------------

 $\Gamma_+/\Gamma_-$  in  $D^+ \rightarrow \bar{K}^*(892)^0 \ell^+ \nu_\ell$ See also BRIERE 10 for  $\bar{K}^* \ell^+ \nu_\ell$  helicity-basis form-factor measurements.

VALUE	EVTS	DOCUMENT ID	TECN	COMMENT
<b>0.22±0.06 OUR AVERAGE</b> Error includes scale factor of 1.6.				
0.28±0.05±0.02	763	ADAMOVICH	99 BEAT	$\bar{K}^*(892)^0 \mu^+ \nu_\mu$
0.16±0.05±0.02	305	KODAMA	92 E653	$\bar{K}^*(892)^0 \mu^+ \nu_\mu$

• • • We do not use the following data for averages, fits, limits, etc. • • •

0.15 <sup>+0.07</sup> <sub>-0.05</sub> ±0.03	183	ANJOS	90E E691	$\bar{K}^*(892)^0 e^+ \nu_e$
--	-----	-------	----------	------------------------------

## Amplitude analyses

 $D \rightarrow K\pi\pi$  partial wave analyses

Amplitude analyses of  $D^+$  decays to a variety of 4-body kaon or pion final states, fitting simultaneously different partial wave components.

VALUE	DOCUMENT ID	TECN	COMMENT
	ABLIKIM	19AZ BES3	$D^+ \rightarrow K_S^0 \pi^+ \pi^+ \pi^-$

 $D^\pm$  REFERENCES

AAIJ	19G	JHEP 1903 176	R. Aaij <i>et al.</i>	(LHCb Collab.)
AAIJ	19H	JHEP 1904 063	R. Aaij <i>et al.</i>	(LHCb Collab.)
AAIJ	19T	PRL 122 191803	R. Aaij <i>et al.</i>	(LHCb Collab.)
ABLIKIM	19AL	PR D99 112002	M. Ablikim <i>et al.</i>	(BESIII Collab.)
ABLIKIM	19AY	PR D100 072006	M. Ablikim <i>et al.</i>	(BESIII Collab.)
ABLIKIM	19AZ	PR D100 072008	M. Ablikim <i>et al.</i>	(BESIII Collab.)
ABLIKIM	19BG	PRL 123 211802	M. Ablikim <i>et al.</i>	(BESIII Collab.)
ABLIKIM	19BH	PRL 123 231801	M. Ablikim <i>et al.</i>	(BESIII Collab.)
ABLIKIM	19BI	PL B798 135017	M. Ablikim <i>et al.</i>	(BESIII Collab.)
ABLIKIM	19C	PRL 122 062001	M. Ablikim <i>et al.</i>	(BESIII Collab.)
ABLIKIM	19M	PR D99 032002	M. Ablikim <i>et al.</i>	(BESIII Collab.)
ABLIKIM	18AC	PR D98 092009	M. Ablikim <i>et al.</i>	(BESIII Collab.)
ABLIKIM	18AE	PRL 121 171803	M. Ablikim <i>et al.</i>	(BESIII Collab.)
ABLIKIM	18F	PRL 121 081802	M. Ablikim <i>et al.</i>	(BESIII Collab.)
ABLIKIM	18P	PR D97 072015	M. Ablikim <i>et al.</i>	(BESIII Collab.)
ABLIKIM	18R	PR D97 092009	M. Ablikim <i>et al.</i>	(BESIII Collab.)
ABLIKIM	18W	PR D97 072004	M. Ablikim <i>et al.</i>	(BESIII Collab.)
BABU	18	PR D97 011101	V. Babu <i>et al.</i>	(BELLE Collab.)
AAIJ	17AF	PL B771 21	R. Aaij <i>et al.</i>	(LHCb Collab.)
ABLIKIM	17A	PL B765 231	M. Ablikim <i>et al.</i>	(BESIII Collab.)
ABLIKIM	17AD	PR D96 092002	M. Ablikim <i>et al.</i>	(BESIII Collab.)
ABLIKIM	17M	PR D95 071102	M. Ablikim <i>et al.</i>	(BESIII Collab.)
ABLIKIM	17S	PR D96 012002	M. Ablikim <i>et al.</i>	(BESIII Collab.)
ABLIKIM	16D	PRL 116 082001	M. Ablikim <i>et al.</i>	(BESIII Collab.)
ABLIKIM	16F	PR D94 032001	M. Ablikim <i>et al.</i>	(BESIII Collab.)
ABLIKIM	16G	EPJ C76 369	M. Ablikim <i>et al.</i>	(BESIII Collab.)
ABLIKIM	16V	CP C40 113001	M. Ablikim <i>et al.</i>	(BESIII Collab.)
ABLIKIM	15AF	PR D92 112008	M. Ablikim <i>et al.</i>	(BESIII Collab.)
ABLIKIM	15W	PR D92 071101	M. Ablikim <i>et al.</i>	(BESIII Collab.)
AAIJ	14BD	JHEP 1410 025	R. Aaij <i>et al.</i>	(LHCb Collab.)
AAIJ	14C	PL B728 585	R. Aaij <i>et al.</i>	(LHCb Collab.)
ABAZOV	14L	PR D90 111102	V.M. Abazov <i>et al.</i>	(D0 Collab.)
ABLIKIM	14E	PR D89 052001	M. Ablikim <i>et al.</i>	(BESIII Collab.)
ABLIKIM	14F	PR D89 051104	M. Ablikim <i>et al.</i>	(BESIII Collab.)
BONVICINI	14	PR D89 072002	G. Bonvicini <i>et al.</i>	(CLEO Collab.)
AAIJ	13AF	PL B724 203	R. Aaij <i>et al.</i>	(LHCb Collab.)
AAIJ	13W	JHEP 1306 112	R. Aaij <i>et al.</i>	(LHCb Collab.)
DOBBS	13	PRL 110 131802	S. Dobbs <i>et al.</i>	(CLEO Collab.)
KO	13	JHEP 1302 098	B.R. Ko <i>et al.</i>	(BELLE Collab.)
LEES	13E	PR D87 052012	J.P. Lees <i>et al.</i>	(BABAR Collab.)
LEES	13F	PR D87 052010	J.P. Lees <i>et al.</i>	(BABAR Collab.)
KO	12A	PRL 109 119903 (errat.)	B.R. Ko <i>et al.</i>	(BELLE Collab.)
Also		PRL 109 021601	B.R. Ko <i>et al.</i>	(BELLE Collab.)
STARIC	12	PRL 108 071801	M. Staric <i>et al.</i>	(BELLE Collab.)
AAIJ	11G	PR D84 112008	R. Aaij <i>et al.</i>	(LHCb Collab.)
DEL-AMO-SA...	11H	PR D83 071103	P. del Amo Sanchez <i>et al.</i>	(BABAR Collab.)
DEL-AMO-SA...	11I	PR D83 072001	P. del Amo Sanchez <i>et al.</i>	(BABAR Collab.)
LEES	11E	PR D84 031103	J.P. Lees <i>et al.</i>	(BABAR Collab.)
LEES	11G	PR D84 072006	J.P. Lees <i>et al.</i>	(BABAR Collab.)
WILLIAMS	11	PR D84 054015	M. Williams	(LOIC)
WON	11	PRL 107 221801	E. Won <i>et al.</i>	(BELLE Collab.)
YELTON	11	PR D84 032001	J. Yelton <i>et al.</i>	(CLEO Collab.)
ANASHIN	10A	PL B686 84	V.V. Anashin <i>et al.</i>	(VEPP-4M KEDR Collab.)
ASNER	10	PR D81 052007	D.M. Asner <i>et al.</i>	(CLEO Collab.)
BRIERE	10	PR D81 112001	R.A. Briere <i>et al.</i>	(CLEO Collab.)
KO	10	PRL 104 181602	B.R. Ko <i>et al.</i>	(BELLE Collab.)
MENDEZ	10	PR D81 052013	H. Mendez <i>et al.</i>	(CLEO Collab.)

PDG	10	JP G37 075021	K. Nakamura <i>et al.</i>	(PDG Collab.)
RUBIN	10	PR D82 092007	P. Rubin <i>et al.</i>	(CLEO Collab.)
BEDIAGA	09	PR D80 096006	I. Bediaga <i>et al.</i>	(CBPF, NDAM)
BESSON	09	PR D80 032005	D. Besson <i>et al.</i>	(CLEO Collab.)
Also		PR D79 052010	J.Y. Ge <i>et al.</i>	(CLEO Collab.)
KO	09	PRL 102 221802	B.R. Ko <i>et al.</i>	(BELLE Collab.)
LINK	09	PL B681 14	J.M. Link <i>et al.</i>	(FNAL FOCUS Collab.)
MITCHELL	09B	PRL 102 081801	R.E. Mitchell <i>et al.</i>	(CLEO Collab.)
WON	09	PR D80 111101	E. Won <i>et al.</i>	(BELLE Collab.)
ABAZOV	08D	PRL 100 101801	V.M. Abazov <i>et al.</i>	(D0 Collab.)
ABLIKIM	08L	PL B665 16	M. Ablikim <i>et al.</i>	(BES Collab.)
ARTUSO	08	PR D77 092003	M. Artuso <i>et al.</i>	(CLEO Collab.)
AUBERT	08AO	PR D78 051102	B. Aubert <i>et al.</i>	(BABAR Collab.)
BONVICINI	08	PR D77 091106	G. Bonvicini <i>et al.</i>	(CLEO Collab.)
BONVICINI	08A	PR D78 052001	G. Bonvicini <i>et al.</i>	(CLEO Collab.)
DOBBS	08	PR D77 112005	S. Dobbs <i>et al.</i>	(CLEO Collab.)
Also		PRL 100 251802	D. Cronin-Hennessy <i>et al.</i>	(CLEO Collab.)
EISENSTEIN	08	PR D78 052003	B.I. Eisenstein <i>et al.</i>	(CLEO Collab.)
HE	08	PRL 100 091801	Q. He <i>et al.</i>	(CLEO Collab.)
PDG	08	PL B667 1	C. Amsler <i>et al.</i>	(PDG Collab.)
RUBIN	08	PR D78 072003	P. Rubin <i>et al.</i>	(CLEO Collab.)
ABLIKIM	07	PL B644 20	M. Ablikim <i>et al.</i>	(BES Collab.)
ABLIKIM	07G	PL B658 1	M. Ablikim <i>et al.</i>	(BES Collab.)
BONVICINI	07	PR D76 012001	G. Bonvicini <i>et al.</i>	(CLEO Collab.)
DOBBS	07	PR D76 112001	S. Dobbs <i>et al.</i>	(CLEO Collab.)
LINK	07B	PL B653 1	J.M. Link <i>et al.</i>	(FNAL FOCUS Collab.)
ABLIKIM	06O	EPJ C47 31	M. Ablikim <i>et al.</i>	(BES Collab.)
ABLIKIM	06P	EPJ C47 39	M. Ablikim <i>et al.</i>	(BES Collab.)
ABLIKIM	06U	PL B643 246	M. Ablikim <i>et al.</i>	(BES Collab.)
ADAM	06A	PRL 97 251801	N.E. Adam <i>et al.</i>	(CLEO Collab.)
AITALA	06	PR D73 032004	E.M. Aitala <i>et al.</i>	(FNAL E791 Collab.)
Also		PR D74 059901 (errat.)	E.M. Aitala <i>et al.</i>	(FNAL E791 Collab.)
AUBERT,B	06F	PR D74 011107	B. Aubert <i>et al.</i>	(BABAR Collab.)
DYTMAN	06	PR D74 071102	S.A. Dytman <i>et al.</i>	(CLEO Collab.)
HUANG	06B	PR D74 112005	G.S. Huang <i>et al.</i>	(CLEO Collab.)
LINK	06B	PL B637 32	J.M. Link <i>et al.</i>	(FNAL FOCUS Collab.)
RUBIN	06	PRL 96 081802	P. Rubin <i>et al.</i>	(CLEO Collab.)
RUBIN	06A	PR D73 112005	P. Rubin <i>et al.</i>	(CLEO Collab.)
ABLIKIM	05A	PL B608 24	M. Ablikim <i>et al.</i>	(BES Collab.)
ABLIKIM	05D	PL B610 183	M. Ablikim <i>et al.</i>	(BES Collab.)
ABLIKIM	05F	PL B622 6	M. Ablikim <i>et al.</i>	(BES Collab.)
ABLIKIM	05P	PL B625 196	M. Ablikim <i>et al.</i>	(BES Collab.)
ARTUSO	05A	PRL 95 251801	M. Artuso <i>et al.</i>	(CLEO Collab.)
AUBERT	05S	PR D71 091101	B. Aubert <i>et al.</i>	(BABAR Collab.)
HE	05	PRL 95 121801	Q. He <i>et al.</i>	(CLEO Collab.)
Also		PRL 96 199903 (errat.)	Q. He <i>et al.</i>	(CLEO Collab.)
HE	05A	PRL 95 221802	Q. He <i>et al.</i>	(CLEO Collab.)
HUANG	05B	PRL 95 181801	G.S. Huang <i>et al.</i>	(CLEO Collab.)
KAYIS-TOPAK...	05	PL B626 24	A. Kayis-Topaksu <i>et al.</i>	(CERN CHORUS Collab.)
LINK	05E	PL B622 239	J.M. Link <i>et al.</i>	(FNAL FOCUS Collab.)
LINK	05I	PL B621 72	J.M. Link <i>et al.</i>	(FNAL FOCUS Collab.)
ABLIKIM	04C	PL B597 39	M. Ablikim <i>et al.</i>	(BEPV BES Collab.)
ARMS	04	PR D69 071102	K. Arms <i>et al.</i>	(CLEO Collab.)
BONVICINI	04A	PR D70 112004	G. Bonvicini <i>et al.</i>	(CLEO Collab.)
LINK	04	PL B585 200	J.M. Link <i>et al.</i>	(FNAL FOCUS Collab.)
LINK	04E	PL B598 33	J.M. Link <i>et al.</i>	(FNAL FOCUS Collab.)
LINK	04F	PL B601 10	J.M. Link <i>et al.</i>	(FNAL FOCUS Collab.)
ANISOVICH	03	EPJ A16 229	V.V. Anisovich <i>et al.</i>	
LINK	03D	PL B561 225	J.M. Link <i>et al.</i>	(FNAL FOCUS Collab.)
LINK	03F	PL B572 21	J.M. Link <i>et al.</i>	(FNAL FOCUS Collab.)
AITALA	02	PRL 89 121801	E.M. Aitala <i>et al.</i>	(FNAL E791 Collab.)
BRANDENB...	02	PRL 89 222001	G. Brandenburg <i>et al.</i>	(CLEO Collab.)
KAYIS-TOPAK...	02	PL B549 48	A. Kayis-Topaksu <i>et al.</i>	(CERN CHORUS Collab.)
LINK	02B	PRL 88 041602	J.M. Link <i>et al.</i>	(FNAL FOCUS Collab.)
Also		PRL 88 159903 (errat.)	J.M. Link <i>et al.</i>	(FNAL FOCUS Collab.)
LINK	02E	PL B535 43	J.M. Link <i>et al.</i>	(FNAL FOCUS Collab.)
LINK	02F	PL B537 192	J.M. Link <i>et al.</i>	(FNAL FOCUS Collab.)
LINK	02I	PL B541 227	J.M. Link <i>et al.</i>	(FNAL FOCUS Collab.)
LINK	02J	PL B541 243	J.M. Link <i>et al.</i>	(FNAL FOCUS Collab.)
LINK	02L	PL B544 89	J.M. Link <i>et al.</i>	(FNAL FOCUS Collab.)
AITALA	01B	PRL 86 770	E.M. Aitala <i>et al.</i>	(FNAL E791 Collab.)

LINK	01C	PRL 87 162001	J.M. Link <i>et al.</i>	(FNAL FOCUS Collab.)
ABREU	000	EPJ C12 209	P. Abreu <i>et al.</i>	(DELPHI Collab.)
ASTIER	00D	PL B486 35	P. Astier <i>et al.</i>	(CERN NOMAD Collab.)
JUN	00	PRL 84 1857	S.Y. Jun <i>et al.</i>	(FNAL SELEX Collab.)
LINK	00B	PL B491 232	J.M. Link <i>et al.</i>	(FNAL FOCUS Collab.)
Also		PL B495 443 (errat.)	J.M. Link <i>et al.</i>	(FNAL FOCUS Collab.)
ABBIENDI	99K	EPJ C8 573	G. Abbiendi <i>et al.</i>	(OPAL Collab.)
ADAMOVICH	99	EPJ C6 35	M. Adamovich <i>et al.</i>	(CERN BEATRICE Collab.)
AITALA	99G	PL B462 401	E.M. Aitala <i>et al.</i>	(FNAL E791 Collab.)
BONVICINI	99	PRL 82 4586	G. Bonvicini <i>et al.</i>	(CLEO Collab.)
AITALA	98B	PRL 80 1393	E.M. Aitala <i>et al.</i>	(FNAL E791 Collab.)
AITALA	98C	PL B421 405	E.M. Aitala <i>et al.</i>	(FNAL E791 Collab.)
AITALA	98F	PL B440 435	E.M. Aitala <i>et al.</i>	(FNAL E791 Collab.)
BAI	98B	PL B429 188	J.Z. Bai <i>et al.</i>	(BEPV BES Collab.)
AITALA	97	PL B397 325	E.M. Aitala <i>et al.</i>	(FNAL E791 Collab.)
AITALA	97B	PL B403 377	E.M. Aitala <i>et al.</i>	(FNAL E791 Collab.)
AITALA	97C	PL B404 187	E.M. Aitala <i>et al.</i>	(FNAL E791 Collab.)
BISHAI	97	PRL 78 3261	M. Bishai <i>et al.</i>	(CLEO Collab.)
FRABETTI	97	PL B391 235	P.L. Frabetti <i>et al.</i>	(FNAL E687 Collab.)
FRABETTI	97B	PL B398 239	P.L. Frabetti <i>et al.</i>	(FNAL E687 Collab.)
FRABETTI	97C	PL B401 131	P.L. Frabetti <i>et al.</i>	(FNAL E687 Collab.)
FRABETTI	97D	PL B407 79	P.L. Frabetti <i>et al.</i>	(FNAL E687 Collab.)
AITALA	96	PRL 76 364	E.M. Aitala <i>et al.</i>	(FNAL E791 Collab.)
FRABETTI	95	PL B346 199	P.L. Frabetti <i>et al.</i>	(FNAL E687 Collab.)
FRABETTI	95B	PL B351 591	P.L. Frabetti <i>et al.</i>	(FNAL E687 Collab.)
FRABETTI	95E	PL B359 403	P.L. Frabetti <i>et al.</i>	(FNAL E687 Collab.)
KODAMA	95	PL B345 85	K. Kodama <i>et al.</i>	(FNAL E653 Collab.)
ALBRECHT	94I	ZPHY C64 375	H. Albrecht <i>et al.</i>	(ARGUS Collab.)
BALEST	94	PRL 72 2328	R. Balest <i>et al.</i>	(CLEO Collab.)
FRABETTI	94D	PL B323 459	P.L. Frabetti <i>et al.</i>	(FNAL E687 Collab.)
FRABETTI	94G	PL B331 217	P.L. Frabetti <i>et al.</i>	(FNAL E687 Collab.)
FRABETTI	94I	PR D50 2953	P.L. Frabetti <i>et al.</i>	(FNAL E687 Collab.)
AKERIB	93	PRL 71 3070	D.S. Akerib <i>et al.</i>	(CLEO Collab.)
ANJOS	93	PR D48 56	J.C. Anjos <i>et al.</i>	(FNAL E691 Collab.)
FRABETTI	93E	PL B307 262	P.L. Frabetti <i>et al.</i>	(FNAL E687 Collab.)
ALBRECHT	92F	PL B278 202	H. Albrecht <i>et al.</i>	(ARGUS Collab.)
ANJOS	92C	PR D46 1941	J.C. Anjos <i>et al.</i>	(FNAL E691 Collab.)
BARLAG	92C	ZPHY C55 383	S. Barlag <i>et al.</i>	(ACCMOR Collab.)
Also		ZPHY C48 29	S. Barlag <i>et al.</i>	(ACCMOR Collab.)
COFFMAN	92B	PR D45 2196	D.M. Coffman <i>et al.</i>	(Mark III Collab.)
DAOUDI	92	PR D45 3965	M. Daoudi <i>et al.</i>	(CLEO Collab.)
KODAMA	92	PL B274 246	K. Kodama <i>et al.</i>	(FNAL E653 Collab.)
KODAMA	92C	PL B286 187	K. Kodama <i>et al.</i>	(FNAL E653 Collab.)
ADAMOVICH	91	PL B268 142	M.I. Adamovich <i>et al.</i>	(WA82 Collab.)
ALBRECHT	91	PL B255 634	H. Albrecht <i>et al.</i>	(ARGUS Collab.)
ALVAREZ	91B	ZPHY C50 11	M.P. Alvarez <i>et al.</i>	(CERN NA14/2 Collab.)
AMMAR	91	PR D44 3383	R. Ammar <i>et al.</i>	(CLEO Collab.)
BAI	91	PRL 66 1011	Z. Bai <i>et al.</i>	(Mark III Collab.)
COFFMAN	91	PL B263 135	D.M. Coffman <i>et al.</i>	(Mark III Collab.)
FRABETTI	91	PL B263 584	P.L. Frabetti <i>et al.</i>	(FNAL E687 Collab.)
ALVAREZ	90	ZPHY C47 539	M.P. Alvarez <i>et al.</i>	(CERN NA14/2 Collab.)
ANJOS	90C	PR D41 2705	J.C. Anjos <i>et al.</i>	(FNAL E691 Collab.)
ANJOS	90D	PR D42 2414	J.C. Anjos <i>et al.</i>	(FNAL E691 Collab.)
ANJOS	90E	PRL 65 2630	J.C. Anjos <i>et al.</i>	(FNAL E691 Collab.)
BARLAG	90C	ZPHY C46 563	S. Barlag <i>et al.</i>	(ACCMOR Collab.)
WEIR	90B	PR D41 1384	A.J. Weir <i>et al.</i>	(Mark II Collab.)
ANJOS	89	PRL 62 125	J.C. Anjos <i>et al.</i>	(FNAL E691 Collab.)
ANJOS	89B	PRL 62 722	J.C. Anjos <i>et al.</i>	(FNAL E691 Collab.)
ANJOS	89E	PL B223 267	J.C. Anjos <i>et al.</i>	(FNAL E691 Collab.)
ADLER	88C	PRL 60 89	J. Adler <i>et al.</i>	(Mark III Collab.)
ALBRECHT	88I	PL B210 267	H. Albrecht <i>et al.</i>	(ARGUS Collab.)
HAAS	88	PRL 60 1614	P. Haas <i>et al.</i>	(CLEO Collab.)
ONG	88	PRL 60 2587	R.A. Ong <i>et al.</i>	(Mark II Collab.)
RAAB	88	PR D37 2391	J.R. Raab <i>et al.</i>	(FNAL E691 Collab.)
ADAMOVICH	87	EPL 4 887	M.I. Adamovich <i>et al.</i>	(Photon Emulsion Collab.)
ADLER	87	PL B196 107	J. Adler <i>et al.</i>	(Mark III Collab.)
BARTEL	87	ZPHY C33 339	W. Bartel <i>et al.</i>	(JADE Collab.)
BALTRUSAITIS...	86E	PRL 56 2140	R.M. Baltrusaitis <i>et al.</i>	(Mark III Collab.)
BALTRUSAITIS...	85B	PRL 54 1976	R.M. Baltrusaitis <i>et al.</i>	(Mark III Collab.)
BALTRUSAITIS...	85E	PRL 55 150	R.M. Baltrusaitis <i>et al.</i>	(Mark III Collab.)
BARTEL	85J	PL 163B 277	W. Bartel <i>et al.</i>	(JADE Collab.)

ADAMOVICH	84	PL 140B 119	M.I. Adamovich <i>et al.</i>	(CERN WA58 Collab.)
ALTHOFF	84G	ZPHY C22 219	M. Althoff <i>et al.</i>	(TASSO Collab.)
DERRICK	84	PRL 53 1971	M. Derrick <i>et al.</i>	(HRS Collab.)
SCHINDLER	81	PR D24 78	R.H. Schindler <i>et al.</i>	(Mark II Collab.)
TRILLING	81	PRPL 75 57	G.H. Trilling	(LBL, UCB) J
ZHOLENTZ	80	PL 96B 214	A.A. Zholents <i>et al.</i>	(NOVO)
Also		SJNP 34 814	A.A. Zholents <i>et al.</i>	(NOVO)
		Translated from YAF 34	1471.	
GOLDHABER	77	PL 69B 503	G. Goldhaber <i>et al.</i>	(Mark I Collab.)
PERUZZI	77	PRL 39 1301	I. Peruzzi <i>et al.</i>	(LGW Collab.)
PICCOLO	77	PL 70B 260	M. Piccolo <i>et al.</i>	(Mark I Collab.)
PERUZZI	76	PRL 37 569	I. Peruzzi <i>et al.</i>	(Mark I Collab.)
MOSTELLER	48	Am.Stat. 3 No.5 30	R.A. Fisher, F. Mosteller	

### OTHER RELATED PAPERS

RICHMAN	95	RMP 67 893	J.D. Richman, P.R. Burchat	(UCSB, STAN)
ROSNER	95	CNPP 21 369	J. Rosner	(CHIC)